WIGWAM

1942

LIBRARY
RICHMOND PROFESSIONAL INSTITUTE

Virginia Commonwealth University Archives

1/13/72
gu

Ref.
378.755
R414y
1942
c.4

Richmond Professional Institute Library

901 West Franklin Street

Richmond, Va.

RULES

1. Books may be kept two weeks and may be renewed once for the same period, except reserve books and magazines.

2. A fine of five cents a day will be charged on each overdue book. No book will be issued to any person incurring such a fine until it has been paid.

3. A fine of five cents an hour will be charged on overnight books returned after 9:00 A. M.

4. Reference books, such as encyclopedias and dictionaries, are to be used only in the library.

5. Injury to books beyond reasonable wear and all losses shall be paid for.

6. Each borrower is held responsible for all books drawn on his name and for all fines accruing on the same.

7. No books may be taken from the library without being checked.

10-47

Ref.
378.755
R414y
1942
c.A

FOR REFERENCE

NOT TO BE TAKEN FROM THIS ROOM

1972

Yearbook of the Students of

RICHMOND PROFESSIONAL INSTITUTE

of The College of William and Mary

RICHMOND VIRGINIA

JEAN MCCABE, *Editor*

JANE E. JONES, *Business Manager*

1942

WIGWAM

LIBRARY
RICHMOND PROFESSIONAL INSTITUTE

JACK CREASY

we, the staff of 1942, have endeavored to preserve in this volume the pleasant days at the richmond professional institute of the college of william and mary. with words and pictures we offer the memories of curricular and extra-curricular activities—to the undergraduates who have yet happy school years ahead, and to the seniors, entering into new horizons, who, with the aid of this book, can always look back on 1942.

Jack Creasy

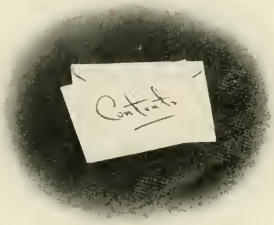

BOOK ONE . . . . . THE COLLEGE

BOOK TWO . . . . . THE CLASSES

BOOK THREE . . . . . ACTIVITIES

BOOK FOUR . . . . . ATHLETICS

BOOK FIVE . . . . . FEATURES

a gentleman whose truly christian spirit and whose whole-hearted understanding of our problems has given many of us the courage to carry on, to delve more deeply into our fields of study, in these times of stress . . . whose sense of humor and of fairness are an inspiration to all who know him, as a professor and a friend . . . to you, Doctor S. J. McCoy, we dedicate the 1942 wigwam, with our sincerest appreciation.

DR. S. J. McCOY

BOOK ONE

The Richmond Professional Institute of the College of William and Mary is the technical institution which combines professional and vocational preparation with liberal education. The Institute had its beginning in 1917. In 1920 the school became affiliated with the College of William and Mary, and in 1925 it became a definite part of the College. The Schools of the Institute are: Social Work, Public Health Nursing, Art, and Store Service Education.

College life and college activities have a definite part in the environment of R. P. I. Social functions and student activities form a combination of a practical and well-balanced life for the students enrolled at our college.

THE COLLEGE

FACULTY

HENRY COE LANPHER

DIRECTOR OF THE SCHOOL OF SOCIAL WORK

B.A., University of California; M.A., University of Chicago, School of Social Work.

LOIS M. WASHER

ASSISTANT PROFESSOR OF GROUP LEADERSHIP

B.S., Carnegie Institute of Technology; M.A., College of William and Mary, School of Social Work.

CORDELIA COX

ASSOCIATE PROFESSOR OF SOCIAL CASE WORK

B.A., William and Mary; M.A., University of North Carolina.

EDNA JANE NESBITT

INSTRUCTOR IN PHYSICAL EDUCATION

B.S., New Jersey State Teachers College; M.A., Columbia University.

VIRGINIA CARTER BALL

DANCE INSTRUCTOR

B.A., Randolph-Macon Woman's College; M.A., New York University.

MABEL FLORENCE MARTIN

ASSOCIATE PROFESSOR OF CLINICAL PSYCHOLOGY AND MENTAL HYGIENE

B.A., Mount Holyoke College; Ph.D., Cornell University.

JOSEPH A. WILLIAMS

PROFESSOR OF PSYCHOLOGY

B.A., Indiana University; M.A., Indiana University; Ph.D., Indiana University.

CURT BONDY

PROFESSOR OF PSYCHOLOGY

Ph.D., University of Hamburg, Germany.

S. J. McCOY

ASSOCIATE PROFESSOR OF ENGLISH

B.A., Wofford College; M.A., Duke University; Ph.D., University of North Carolina.

RAYMOND T. HODGES

ASSOCIATE PROFESSOR OF DRAMATIC ART AND SPEECH

B.S., State Teachers College, Bloomsburg, Pennsylvania; M.A., Columbia University.

MARGARET L. JOHNSON

ASSOCIATE PROFESSOR OF MODERN LANGUAGES

B.A., Barnard College; M.A., Columbia College; Ph. D., Columbia College.

ROSAMOND McCANLESS

LIBRARIAN

B.A., Converse College; B.A., University of North Carolina, Library Science; M.A., University of North Carolina.

FACULTY

FRANCES C. MONTGOMERY

DIRECTOR AND PROFESSOR OF PUBLIC HEALTH NURSING

B.A., Colorado University; M.A., Columbia University; Presbyterian Hospital School of Nursing, Graduate.

LILLIAN GUIDRY

ASSISTANT PROFESSOR IN PUBLIC HEALTH NURSING

B.S., Columbia University; M.A., Columbia University.

WES WHITFIELD WALKER

ASSISTANT PROFESSOR OF ADVERTISING ART

Kansas State Teachers College (two years); Kansas City Art Institute (two years); Advertising Artist and Illustrator (six years).

HAZEL PETTUS MUNDY

INSTRUCTOR IN COSTUME DESIGN AND CLOTHING

Traphagan School of Fashion, 1931-1935; McDowell School of Costume Design, 1937.

WILLIAM F. HAVILAND

INSTRUCTOR IN INTERIOR DECORATION

Student, Bates College, Carnegie Institute, New York School of Fine Art, Richmond School of Art.

DOROTHEA SQUIRE CRAM

INSTRUCTOR IN ART

B.F.A., College of William and Mary; Diploma, Ecole des Beaux Arts, Fontainebleau, France.

ESTHER WORDEN DAY

INSTRUCTOR IN PAINTING AND COMPOSITION

B.A., Randolph-Macon.

CAROLINE TYLER HINCKS

ACTING DIRECTOR OF SCHOOL OF STORE SERVICE EDUCATION
PROFESSOR OF RETAILING

B.A., University of California; M.A., Simmons College, Prince School for Store Service.

KATHERINE E. BELL

PROFESSOR OF BUSINESS ADMINISTRATION AND STORE SERVICE EDUCATION

B.A., Westhampton College; M.S., School of Store Service Education, College of William and Mary.

DORIS E. FALES

ASSOCIATE PROFESSOR OF BIOLOGY

B.A., Mount Holyoke College; M.A., Western Reserve University; Ph.D., Yale University.

MARY E. KAPP

ASSOCIATE PROFESSOR OF CHEMISTRY

B.A., University of North Carolina; M.A., Duke University; Ph.D., University of North Carolina.

MARGERY J. MILNE

ASSISTANT PROFESSOR OF BIOLOGY

M.A., Columbia University; Ph.D., Radcliff College.

FACULTY

HELEN FILL RHODES
INSTRUCTOR IN MUSIC (VOICE)

Artist's Diploma, Cincinnati Conservatory of Music.

GRACE C. FARNUM
INSTRUCTOR IN BUSINESS

B.A., Randolph-Macon Woman's College.

HOWARD HUNTER DAVIS
ASSISTANT PROFESSOR OF ECONOMICS

B.A., University of Richmond; Ph. D., Johns Hopkins University.

HART SCHAAF
ASSOCIATE PROFESSOR OF GOVERNMENT AND PUBLIC ADMINISTRATION

B.A., University of Michigan; Ph.D., University of Michigan; Fellowship, University of Stockholm, 1937, 1939.

Mrs. Raymond Hodges

Mrs. Nelson Robins

Mrs. Virgie Chalkley

HOSTESSES

BOOK TWO

First signs of "D P's" famous beard . . . two of our South American beauties . . . roof-top scene . . . how *do* you do it, Sid? . . . before his locks were shorn . . . poise plus personality equals Miss Cooper . . . you'd never guess that she was our gym teacher . . . no wonder classes never start on time . . . scrub 'em hard, Oscar . . . four belles of R. P. I. . . . come on, gang, let's go swimming . . . music for relaxation 'tween classes . . . keep 'em smiling, Lenore . . .

Dan Cupid and his bow and arrow . . . two blonde bombshells . . . what pie did you stick that thumb in, Creasy?

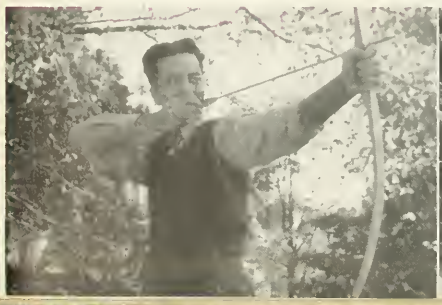

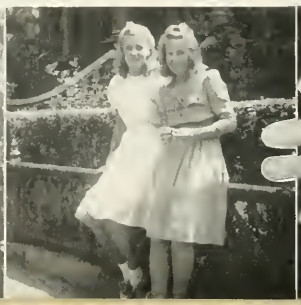

THE CLASSES

A salute to 901!...central building of R. P. I.'s campus...first to greet freshmen, and last to bid farewell to seniors...you're a dorm, housing the faculty on the third and fourth floors...you entice us to study, with your many classrooms...you're a lounging room, too... can you ever forget those who sprawl on your tables, a "Coke" in one hand and penny candy in the other?...what your walls could tell of Mrs. Robins' supervision...here, there, and everywhere...of faculty meetings behind closed doors, of laughter and hilarity in the Day Students' Room...of Miss Shain's patient cheerfulness behind the office counter...of disappointed gestures directed upon empty "Coke" machines...of all the campus you are...guardian of all of our sorrows and delights.

THE SENIOR CLASS

Mary Ellen Trimmer
President

Jean McCabe
Vice President

Elizabeth Cobey
Secretary

Gladys Steele
Treasurer

OFFICERS

SENIORS

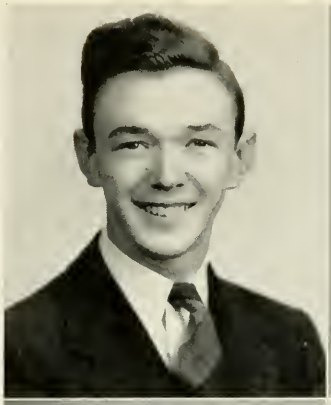

Ross

Marie

Jeanie

Betty

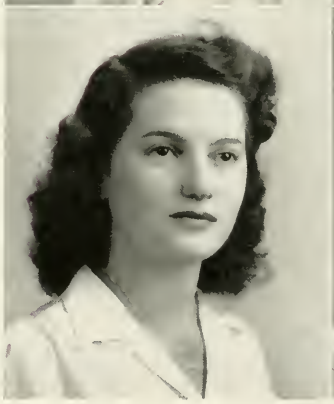

Florence

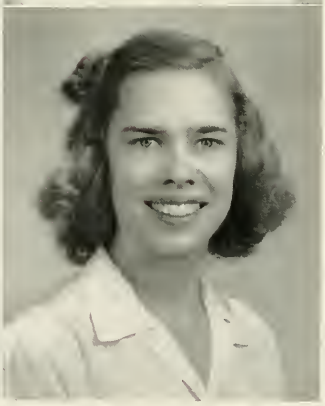

Mary Beth

Ross Abrams

RICHMOND, VIRGINIA

Bachelor of Fine Arts

One of Virginia's outstanding artists...quiet, soft spoken...we predict he'll go far...

Art Students' League '39, '40, '41, '42
Minority Club '41, '42
Honor Art Achievement Award

Jean Lees Adkerson

RICHMOND, VIRGINIA

Bachelor of Science in Nursing

Quiet in manner and speech...being capable as she is, the nursing profession will benefit greatly...

Florence Shirley Beasley

PILOT MOUNTAIN, NORTH CAROLINA

Bachelor of Fine Arts

If beauty is as beauty does, then Flo receives another vote for most beautiful...

Art Students' League '39, '40, '41, '42
Dramatic Club '39, '40, '41, '42
Athletic Association '39
Cotillion Club '39, '40, '41, '42
Riding Club '40, '41
Proscript '39
Wigwam Art Editor '42

Marie Benkert

BARBERTON, OHIO

Bachelor of Science in Retailing

Natural flair for writing...ambition is to go into advertising...and we know Benk will get there...

St. Mary's, Notre Dame
Cotillion Club '41, '42
Retail Club '41, '42
House Council '41, '42
Inter-Club Council '41, '42
Theater Associates '41
Newman Club '41
Proscript, Assistant Business Manager '40-'41, Editor '41

Betty Berry

RICHMOND, VIRGINIA

Bachelor of Fine Arts

Sparkling eyes...vivid personality and subtle wit...always the life of the party...

Westhampton College
Cotillion Club '41, '42
Art Students' League '39, '40, '41, '42
Honor Art Achievement Award

Mary Beth Blaney

RICHMOND, VIRGINIA

Bachelor of Science in Group Leadership

Our capable group leader...sunny disposition...lends a willing hand to any task...

College of Wooster, Wooster, Ohio
Theater Associates, Secretary '40
Inter-Club Council Representative '40

SENIORS

MARGARET

COBINA

NANCY

TUGIE

PHIL

JACK

Margaret Budina
RICHMOND, VIRGINIA

Bachelor of Fine Arts

Sandy hair and a mischievous look in her eyes...such are the unforgettable features of Peg...

College of Wiliam and Mary, Williamsburg
Art Students' League '41, '42

Ann Neblett Chambers
BLACKSTONE, VIRGINIA

Bachelor of Science in Retailing

A charming hostess at Cotillion formals...we will remember Nancy for her cheery smile, wit and pep...

Blackstone College
Cotillion Club '39, '40, Treasurer '41, President '42
Sophomore Class May Court Representative
Inter-Club Council Representative '41
Riding Club '41
Junior Marshal '40
Retail Club '41, '42

Phil Lattimer Chapman
RICHMOND, VIRGINIA

Bachelor of Acuence in Laboratory Technique

She likes things to be right...and that's the way she does them...friendly, efficient...a fine technician...

Secretary Newman Club '41
Varsity Club '41

Elizabeth Cobey
ALBANY, GEORGIA

Bachelor of Fine Arts

Cobina's charm, capability and friendliness make her All-American Senior for 1942...

Art Students' League '39, '40, '41, Vice President '42
Cotillion Club '41, '42
Senior Class Secretary
Proscript '41

Frances Cosby
GROTTOES, VIRGINIA

Known to all as Tugie...her unforgettable roles in all dramatic productions...destined for the stage...

Barnstormers '39, '40
Theater Associates President '41, '42

John Will Creasy
ROANOKE, VIRGINIA

Bachelor of Fine Arts

Ingenious ideas at all times...outstanding student leader...one whose talents will be especially missed next year...

President Inter-Club Council '42
President Student Government Association '42
Proscript Business Manager '39, '40, Editor '41
Art Students' League '39-'42, President '40, '41
Theater Associates '41, '42
Boys' Glee Club '41, '42
Minority Club '41, '42, Vice President '41
Boys' Basket Ball Captain '41
Wigwam, Assistant Editor '42
Honor Leadership Award

SENIORS

MAISIE

SHIRLEY

HELEN

GINNY

MAYBELLE

MARY

Mary Louise Evans

RICHMOND, VIRGINIA

Bachelor of Science in Sociology

Tall, dark and lovely...our charming 1942 May Queen...enviable simplicity combined with good taste in clothes...

Hollins College
Theater Associates '41, '42
International Relations Club '42
Inter-Club Council Representative '42

Helen Fulp

RICHMOND, VIRGINIA

Bachelor of Fine Arts

Sweet disposition...quiet and unassuming... always lends a helping hand...

Blackstone College
Art Students' League '41, '42
Theater Associates '41
Cotillion Club '42

Maybelle Gary

RICHMOND, VIRGINIA

Bachelor of Science in Group Work

Capable, efficient...quiet, but a friend to everyone...outstanding day student leader...

Wigwam Advertising Manager '41, Circulation Manager '42
President Junior Class
Junior Marshal
Inter-Club Council Representative '40
Vice President Inter-Club Council '42
Vice President Student Government '42
Hockey Team Assistant Manager '39, '40
Basket Ball Team Manager '39
Assistant Chairman May Day '40
Theater Associates '41, '42
Student Council Representative '41
Honor Leadership Award

Shirley Goldsmith

PETERSBURG, VIRGINIA

Bachelor of Science in Sociology

Ambition personified...efficient and conscientious...never fails when work is to be done

Duke University
International Relations Club '41, President '42
Proscript '41
Theater Associates '40

Virginia Elaine Hale

CHERITON, VIRGINIA

Bachelor of Science in Sociology

Never a minute wasted—Ginny's theme song ...abundance of personality...always smiling...

Theater Associates '39, '40, Vice President '39
Cotillion Club '39, '40, '41, '42, Vice President '42
Basket Ball '40, '41
House Council '41, '42
Athletic Association '41, '42
Sophomore Representative May Court
Junior Class Marshal
Inter-Club Council Representative '41, '42
Senior Representative May Court '42

Mary Elois Harris

FRIARS POINT, MISSISSIPPI

Bachelor of Science in Retailing

Hails from Tennessee...loves to dance...vivacious...always gets what she wants...

Cotillion Club '41, '42
House Council '41
Riding Club '41
Inter-Club Council Representative
Newman Club '41

SENIORS

Elly

Alyce

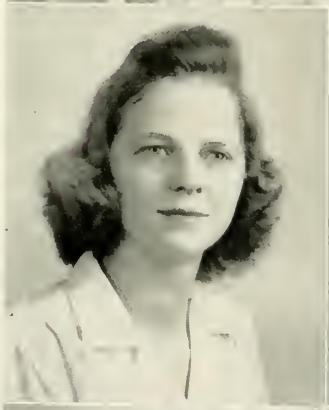

Jane

Jean

Flip

Mac

Eleanor L. Haslegrave

BEVERLEY, MASSACHUSETTS

Bachelor of Science in Retailing

Bostonian dignity...hobby is sleeping... subtle sense of humor...

Nasson College
House President Hickok House '42
Honor Council '42
Student Government Representative '42
Business Manager of the *Proscript* '42
Theater Associates '40, '41
Cotillion Club '41, '42
Retail Club '41, '42

Jane E. Jones

ERIE, PENNSYLVANIA

Bachelor of Science in Retailing

A personality we'd all love to have...abounding with energy, vitality and what it takes to get places..."Art" will take over in June...

Lasell Junior College
Retail Club '41, '42, Vice President '41, President '42
Proscript Staff '41, '42, News Editor '41
International Relations Club '41, '42, Secretary '42
Wigwam Staff '41, '42, Feature Editor '41, Business Manager '42
Beta Kappa Pi '41
Cotillion Club '41, '42
Honor Scholarship Award

Phyllis Knight

WEST TRENTON, NEW JERSEY

Bachelor of Science in Retailing

Flip goes places and does things with a real flourish...enthusiastic life of any party...

President of Freshman Class
Representative to House Council '40
Cotillion Club '39, '40, '41, '42, Secretary '41
Inter-Club Council '42

Alyce McAfee

RICHMOND, VIRGINIA

Bachelor of Science in Sociology

Always knittin'...quiet, sincere...a modesty that is becoming...

Jean Y. McCabe

GLOVERSVILLE, NEW YORK

Bachelor of Science in Psychology

Accomplishes more than any three people... sincere...quiet modesty singles her out...

Secretary of Sophomore Class
Barnstormers '40
Cotillion Club '40, '41
Junior Marshal '41
Vice President of Junior Class
Vice President of Senior Class
Junior Representative to Student Council
Proscript Staff '39, '40, '41, General Editor '40, Associate Editor '41
Wigwam Staff '39, '40, '41, '42, Feature Editor '40, Associate Editor '41, Editor-in-Chief '42
Honor Leadership Award

Alma Monroe McCann

WALKERS, VIRGINIA

Bachelor of Science in Group Leadership

Mac's nimble fingers at 827's piano...her wicked tango...have made her a well-known and popular gal...

Farmville State Teachers College
Cotillion Club '39, '40, '41, '42
Student Government Representative '42
House President Founder's Hall '42
Theater Associates '41
Riders' Club '41
Wigwam Staff '41, '42, Circulation Manager '41, Feature Editor '42

SENIORS

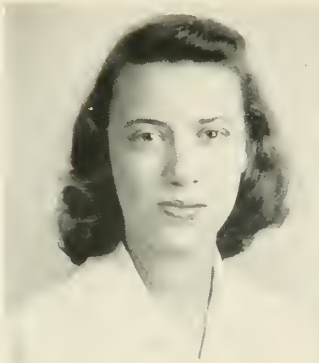

Mac

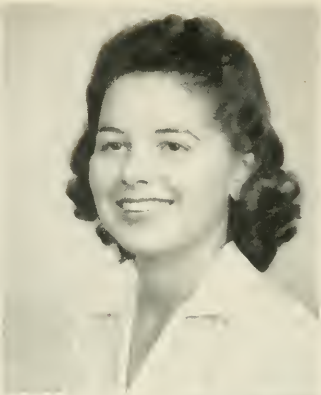

Bessie

Ann

Maxine

Sid

Frances

Florence Garner Mackler
TAMPA, FLORIDA

Bachelor of Science in Medical Technique

An excellent technician...facing the draft at graduation...warm smile...good fellow, well met...

William and Mary
Cotillion Club '41, '42
Riding Club '41, '42
Beta Kappa Pi '41

Margaret Ann Muse
VINTON, VIRGINIA

Bachelor of Fine Arts

A Virginia belle...theme song, "We're in the Navy Now"...a true friend...

Roanoke College
May Court Representative '41
Cotillion Club '41, '42

Sidney Otis Orr
BIG STONE GAP, VIRGINIA

Bachelor of Fine Arts

Versatile, abounding with ideas, ambitions... one of our outstanding Minorities...Sid has a spot in all our hearts...

Art Students' League '39, '40, '41, '42
Representative to Inter-Club Council '42
Minority Club '41, '42, Treasurer '41, President '42
Boys' Glee Club '41, '42

Bessie Swineford Peterson
HOPEWELL, VIRGINIA

Bachelor of Science in Group Leadership

Captained R. P. I.'s hockey team through a successful season...won our confidence and admiration with her cheerful ways...

Mary Washington College
Treasurer of Junior Class
Basket Ball Team '40, '41, '42, Captain '42
Hockey Team '41, '42, Captain '42
Tennis Team '41, '42, Manager '41
Archery Team '41, '42, Manager '42
President Athletic Association '42
President Athletic Council '42
Sports Editor *Proscript* '42

Maxine Rolph
SPARTA, VIRGINIA

Bachelor of Science in Group Leadership

Sparta's belle...makes debut at R. P. I.... acclaimed social and scholastic success...

Art Students' League '39
Varsity Basket Ball Team '39, '40, '41, '42
Hockey Team '39, '40
Vice President Athletic Association '42
Inter-Club Council Representative '41
Cotillion Club '40, '41
Junior Representative to May Court
Athletic Association Council '42

Frances I. Robinson
PETERSBURG, VIRGINIA

Bachelor of Science in Psychology

Rarin' to go...knits for "The" Army...vitality plus...bridge fiend...

Harrisonburg State Teachers College
Cotillion Club '39, '40, '41, '42

SENIORS

Mary

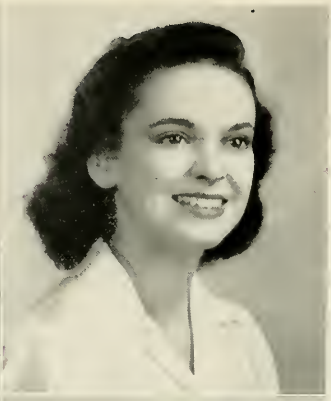

Carolyn

Mary Lou

Gladie

Thelma

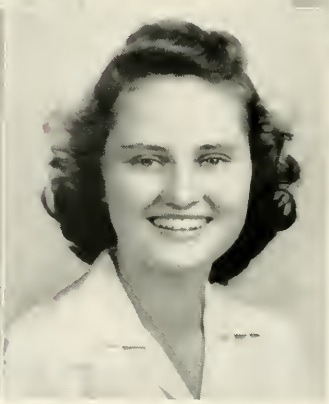

Mary Ellen

Mary Edna Rowlett

RICHMOND, VIRGINIA

Bachelor of Science in Sociology

Where did she get those dreamy eyes?... sweet and even-tempered...outstanding member of the Glee Club...

Glee Club '39, '40, '41, '42, President '42
Dorian Society '40, '41, '42, Secretary '42
Junior Marshal '41

Mary Lou Saunders

RICHMOND, VIRGINIA

Bachelor of Science in Psychology

Neatness personified...always a friendly smile...seen behind the desk at all our dances...

May Court Representative '39
Sophomore Representative to Student Council
Manager Hockey Team '41, '42
Athletic Council '41, '42, Secretary '42
Chairman Athletic Point System '42
Assistant Basket Ball Manager '42
Advertising Manager Wigwam '42

Thelma Silburger

NORFOLK, VIRGINIA

Bachelor of Science in Nursing

Always on call...sympathetic and understanding...a friend in need is a friend indeed...that's Thelma...

St. Vincent's Hospital, Norfolk
Cotillion Club '42

Carolyn Louel Smith

DANVILLE, VIRGINIA

Bachelor of Fine Arts

Small, but, oh, my...always bubbling over with enthusiasm...

Stratford College
Art Students' League '41, '42
Riders' Club '41
Cotillion Club '41, '42

Gladys Steele

BROOKVILLE, PENNSYLVANIA

Otherwise known as "Happy B"...energetic ...full of fun...R. P. I.'s financier...

Pennsylvania State College
Cotillion Club '41, '42, Financial Manager '42
Treasurer of Senior Class
International Relations Club '41, '42, Treasurer '41, Vice President '42
Honor Scholarship Award

Mary Ellen Trimmer

OLD CHURCH, VIRGINIA

Bachelor of Science in Sociology

Amiability, a winning smile...as our class president, a gallant leader...always busy... ace photographic editor...

Secretary of Junior Class
President of Senior Class
Junior Marshal '41
Barnstormers '39, '40
Vice President of Athletic Association '40
Varsity Hockey '39, '40, '41, '42
Photographic Editor of the Wigwam '41, '42
Honor Leadership Award

SENIORS

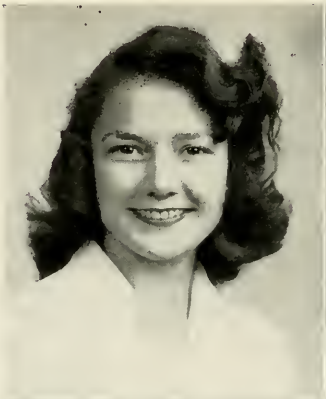

TUCK

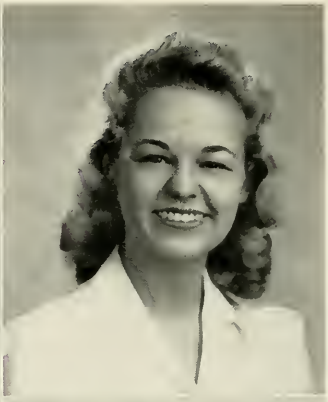

AIDA

ZELMA

MUFFIE

Margaret Tucker
LOVINGSTON, VIRGINIA

Bachelor of Science in Sociology

"Tuck"...always sans hat and coat...enjoys sports...just ask her about the wedding...

Virginia Intermont
International Relations Club '41, '42, Treasurer '42
Basket Ball Team '41

Zelma Walsh
DECATUR, GEORGIA

Bachelor of Science in Laboratory Technique

One of our Georgia peaches...a subtle sense of humor...we envy her ease with which she pulls down those good grades...

Cotillion Club '41
Beta Kappa Pi '41, '42
Newman Club '41

Aida Lesley Christianson
WHITESTONE, NEW YORK

Bachelor of Science in Physiotherapy

A bit of Norwegian sunshine brought her mind and heart R. P. I. way...

Westhampton College
Cotillion Club '41, '42
Vice President Beta Kappa Pi '42
Tennis Team '41

Rachael Blythe Glann
ANNAPOLIS, MARYLAND

Bachelor of Science in Physiotherapy

We envy her poise, graciousness...admire her energy...miss her, one of our favorite classmates...

Freshman Representative to May Court
Barnstormers '39
Literary Editor of *Proscript* '40
Beta Kappa Pi '40, '41, '42, President '42
Inter-Club Council Representative '41
Cotillion Club '40, '41, '42
International Relations Club '40, '41, '42

SENIORS NOT PICTURED

Betty Brodie
Helen Burroughs
Elizabeth Cavan
Ulysses Desportes
Marcia Freeman
Elizabeth Frey
Mary Fry
Alice Garabedian
Elizabeth Gardner
Lucille Harvey
Margaret Kaufman
Mary E. O'Brien
Marie Pietri
Virginia Anne Sauer
Elizabeth Talman
Evelyn Wells
Mary E. West
Bessie Lamb Woolfolk

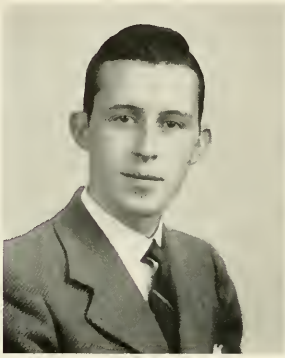

JACK CREASY
Leadership

MAYBELLE GARY
Leadership

JEAN MCCABE
Leadership

SENIOR

MARY ELLEN TRIMMER
Leadership

ROSS ABRAMS
Art

Betty Brodie
Scholarship

Jane E. Jones
Scholarship

Gladys Steele
Scholarship

LEADERS

Betty Berry
Art

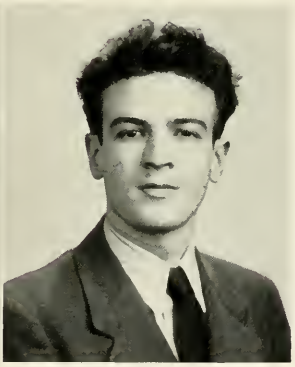

Ulysse Desportes
Art

Hail to our historic Hickok House! The glorious atmosphere of our stately yellow brick with its dignity and charm, accentuated by our sweet and understanding housemother, imprints an unforgettable memory on the 36 girls who keep the telephone ringing at "821."

Alarm clocks at 7:40...curlers and kerchiefs dashing to breakfast at 7:44...then back to room we live in, the one with the views, "Vic" and "jam sessions," where we scramble for "Dagwood," watch for the mail man and chit-chat between classes.

Week-ends...the Victorian living room, giving its formal touch to tails and corsages...hats, gloves, suitcases, cabs, fiancees, late permissions...then...crammin'...lights till 4 A. M. Four years! College...It was a phantom of delight...Friendships..."better than all treasures than in books are found."

THE JUNIOR CLASS

WINNIE TROCK
President

JACKIE WHEELER
Vice President

BERYL SMITH
Secretary

CYNTHIA MASON
Treasurer

OFFICERS

JUNIORS

Marjorie Brinton
MONTGOMERY, ALA.

Sarah Brockenbrough
RICHMOND, VA.

Ira Custis Brooks
RICHMOND, VA.

Margaret Buhr
ANN ARBOR, MICH.

Lillie Burns
GOLDSBORO, N. C.

Jessie Cato
RICHMOND, VA.

Jane Cole
RICHMOND, VA.

Shirley Collins
NORFOLK, VA.

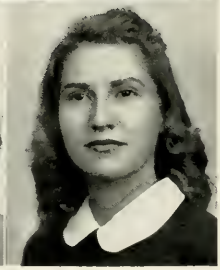

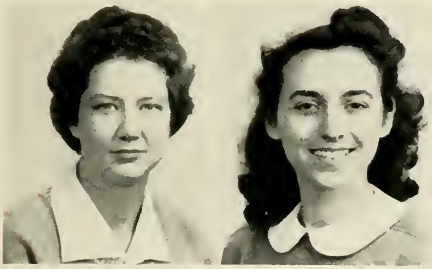

Catherine Curtis
RICHMOND, VA.

Elvira De Biasi
RICHMOND, VA.

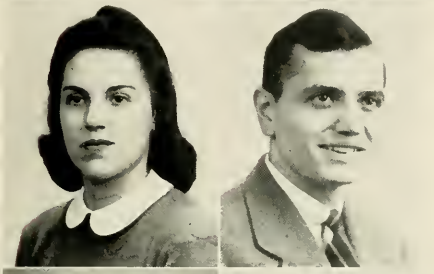

Anne Doerschuk
BADIN, N. C.

Jerry Field
RICHMOND, VA.

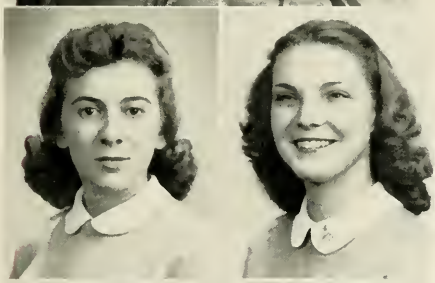

Virginia Fuqua
CAPE CHARLES, VA.

Mary Virginia Gibson
KUPER, W. VA.

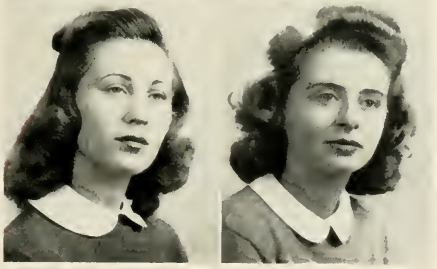

Esther Goldfarb
RICHMOND, VA.

Dorothy Graves
RICHMOND, VA.

JUNIORS

Lucille Guthrie
RICHMOND, VA.

Josephine Harvey
HAYNESVILLE, VA.

Frances Hoffman
CULPEPPER, VA.

Jane Hilbish
PINEY RIVER, VA.

Lucille James
RICHMOND, VA.

Ida Krapin
RICHMOND, VA.

Cynthia Mason
NORFOLK, VA.

Mary Morrison
RICHMOND, VA.

Scotia Mozingo
DARLINGTON, S. C.

Constance Pitchford
RICHMOND, VA.

Ann Powell
BLACKSTONE, VA.

Sally Powell
RICHMOND, VA.

Mary Jane Quinn
ROANOKE, VA.

Josephine Roane
RICHMOND, VA.

Madelyn Rose
MILLSBORO, DELA.

Marion Rosser
CRIGLERSVILLE, VA.

LIBRARY
RICHMOND PROFESSIONAL INSTITUTE

JUNIORS

Kenneth Rowe
heathsville, va.

Mary Frances Rutherford
richmond, va.

Ethel Saville
richmond, va.

Harriet Scott
orange, va.

Florence Shapiro
richmond, va.

Mary Gene Shelby
portsmouth, va.

Emily Shockley
snow hill, md.

Louisa Ann Simpson
summersville, w. va.

Beryl Smith
RICHMOND, VA.

Farrell Stubs
RICHMOND, VA.

Jean Schwab
TEANECK, N. J.

Winnie Trock
MATTITUCK, N. Y.

Bettie Tucker
WINSTON-SALEM, N. C.

Ann Van Inwegen
HUGUENOT, N. Y.

Mary Catherine VanSant
FULTON, MO.

Ann M. Walker
FORT DEFIANCE, VA.

JUNIORS

Mary Ann Walker
CHARLOTTESVILLE, VA.

Betsy Williams
RICHLANDS, VA.

Regina Williams
NORFOLK, VA.

Hope Wold
MONTVALE, VA.

Grace Worrell
RICHMOND, VA.

Madeline Young
GLOVERSVILLE, N. Y.

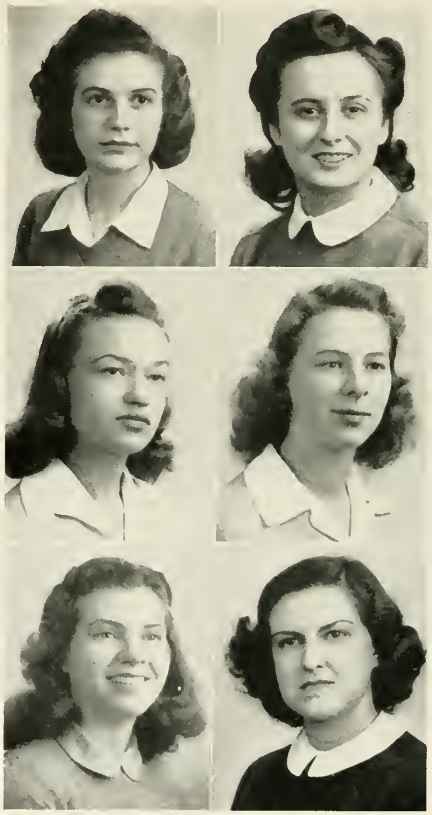

Juniors Not Pictured

Kathleen Bakeman
RICHMOND, VA.

Betty Blair
RICHMOND, VA.

Mary Elizabeth Cole
FLUSHING, N. Y.

Zelene des Champs
SPARTANSBURG, S. C.

Mary Gemmilly
RICHMOND, VA.

Ann Gentry
RICHMOND, VA.

Edith Goldstein
MOBILE, ALA.

June Joy House
RICHMOND, VA.

Mary Kayhoe
RICHMOND, VA.

Helen McCauley
RICHMOND, VA.

Edgar Mallory
RICHMOND, VA.

Elfie Lee Meredith
LAWRENCEVILLE, VA.

Lucille Penny
RICHMOND, VA.

Louise Roberts
RICHMOND, VA.

Jacqueline Wheeler
FREEPORT, N. Y.

Virginia Rowe
RICHMOND, VA.

Stately wall of 827...long, last looks of the babes of the school (Freshmen)...short-lived gloats of the grown-ups (Sophomores, Juniors, Seniors)...tales of week-ends...romance...unceasing laughter...4 A. M. fires...teas...class receptions...defense activities...solarium (roof)...dancing lessons..."bull sessions"...the kind counsel of Mrs. Chalkley...congeniality of the house residents...sleepy heads and an almost empty dining room the morning after dances...

SOPHOMORE CLASS

Katherine Flanagan
President

Phyllis Goldman
Vice President

Dorothy Burrill
Secretary

Betty Roberts
Treasurer

OFFICERS

SOPHOMORES

Polly Ann Adams
Emilia Amador
Alice Anderson

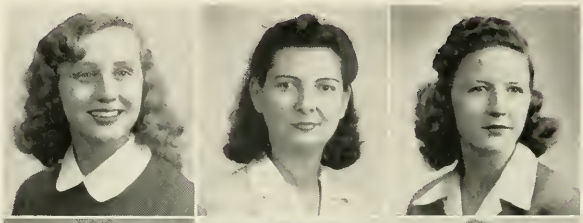

Nancy Angell
Carol Bobbe
Dorothy Burrill

Virginia Lee Carter
Shirley Collins
Eliza Cox

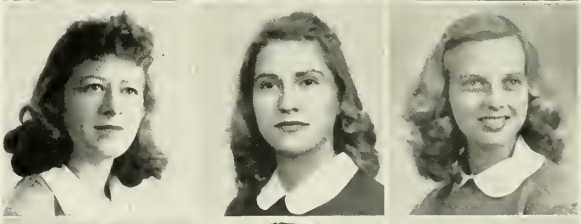

Mary Cross
Douglas Denniston
Tom Dobyns

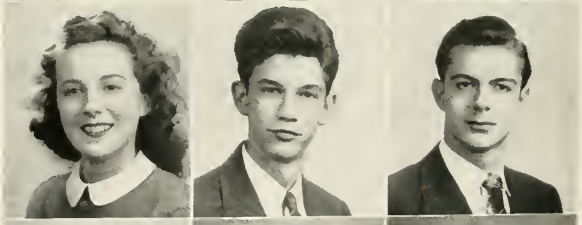

Dorothy Dodd
Ann Edge
Maria Ehringer

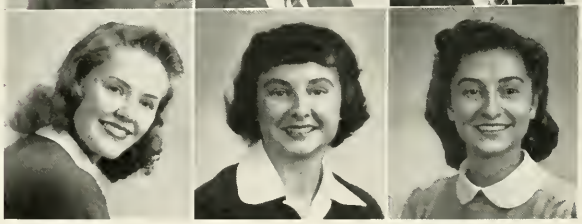

Mary Virginia Ericksen
Ann Field
Katherine Flanagan

Doris Francis
Alice Funderburk
Elayne Goldman

Phyllis Goldman
Viviane Grant
Doris Greenburg

Margaret Greene
Frances Gregory
Charlotte Hall

Helen Hall
Martha Homes
Garland Hughes

SOPHOMORES

Sankie Hutchinson
Doris Johnson
Mary Frances Jones

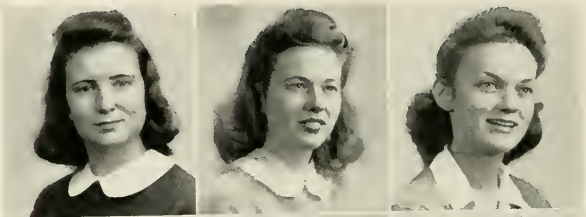

Helen Jonscher
Sarah Kime
Shirley Kocen

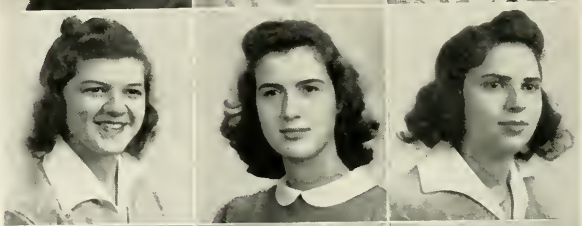

Katherine LaBruce
Iris Lacy
Kathleen Lamb

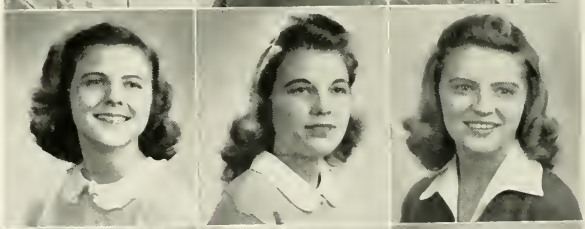

Louise Leath
Frances LeFaivre
Mary Frances Lipscombe

Lois Maldeis
Alleyne McDowell
Verna McDowell

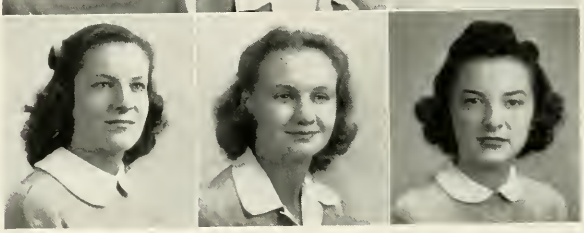

Gladys Moody
Catherine Murphy
Barbara Peterson

Mae Pohlig
Margaret Reinhardt
Jean Richardson

Jean Roberts
Irving Schencker
Victoria Shako

Shirley Shapiro
Dare Shirkey
Frances Shoosmith

Dorothy Simon
Louisa Simpson
Alice May Sinnott

SOPHOMORES

Mary Frances Terrell
Nancy Tignor
Roberta Trow

Louise Turner
Mary Turner
Theodore Turner

Mary Virginia Vanni
Marian Welch
Ruth White

Lois Whitley
Faith Whittlesey
Mary Lee Williams

Sophomores Not Pictured

Marguerite Cartwright

Lucille Cosby

June Goldsmith

Harriet Gumenick

Marshall Hawthorne

Agnes Houtman

Jeanne Kirkhuff

Robert Kirsch

Arlette Leary

Margaret Lorraine

Nancy McCutcheons

Mirta Mora

Josefina Morales

Ann Morgan

Dorothy Price

Elizabeth Roberts

Betty Scheer

Hattie Tabakin

Katherine Trigg

Janet Wheeler

Winifred Wilson

Though not officially named thus, we fondly refer to the above stately mansion as Hodges Hall...filled to overflowing with happy-go-lucky girls...Mama and Papa Hodges are the family counselors...plus one cutie, Barry...Hodges Hall is the smallest dormitory and houses the majority of transfers to R. P. I. this year...excitements, joys, and tears are shared by all these lassies...Zee, Marge, Jackie, Ann, Lois and all the others...third floor with Sankie's voice... second floor's famous "we are seven"...truly a lively house, with the motto, "Life can be beautiful."

THE FRESHMAN CLASS

Blanche Glenn
President

Virginia Coles
Vice President

Connie Browe
Secretary

Ann Lawrence
Treasurer

OFFICERS

FRESHMEN

Shirley Ammons
Betty Ann Austin
Grace Bambacus
Margaret Barbre

Caroline Baylor
Eleanor Beach
Frances Bell
Margaret Benedict

Lenore Berk
Helene Berz
Marilyn Blum
Sarabel Booth

Constance Browe
Jean Buck
Clyde Burnette
June Carpenter

Elyria Christian
Frances Clayton
Eleanor Cohn
Virginia Coles

Mildred Cridlin
Rowena Crippen
Frances Danto
Elizabeth Darhanian

Doris Dickerson
Betty Donahue
Doris Douglas
Ellen Dyer

Carlyn Elsner
Mary Ferebee
Virginia Flannagan
Hazel Ford

Virginia Fusco
Blanche Glenn
Patty Guerrant
Dorothy Hammond

Eugenia Hardy
Mason Harmon
Anne Harris
Mary Harvey

WIGWAM 1942

FRESHMEN

Frances Helm
Edith Hoffman
Mildred Howard
Charlotte Imburg

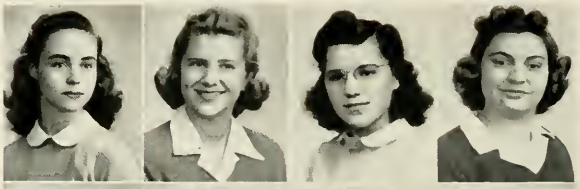

Elizabeth Jameson
Ann Johnson
Jane Parr Jones
Joyce Jones

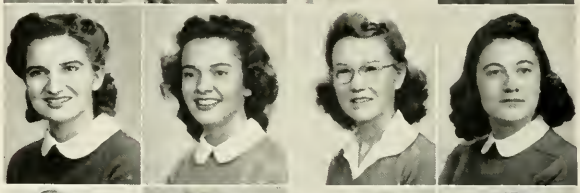

Lorraine Jones
Mozelle Jones
Harriet Kelly
Virginia Lancaster

Anne Lawrence
Anita Leibowitz
Margaret Lewis
Louise Lord

Ann Macon
Jane Moore
Mary Sue Moore
Gwendolyn Morrissette

Oscar Nelson
Mary Northcutt
Betty Parks
Helen Parrish

Nancy Parsons
Eulalah Peck
Doris Pierce
Haseltine Potter

Carolyn Putney
Betty June Royston
Marjorie Scales
Evelyn Small

Nancy Smith
Miriam Straus
Lenore Sussman
Margaret Sydnor

Bethel Tarris
Cordelia Tazewell
Dorothy Tennett
Lucille Whitehead

1942 WIGWAM

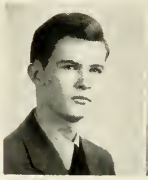

William Wiatt

Mary Wiggins

Freshmen Not Pictured

Luise Albersheim
Beryl Bakeman
Elizabeth Beck
Marie Boecherer
Doris Brandon
Jeanne Brent
Milton Burne
Emily Burton
Patricia Butterfield
Catherine Cobb
Alice Cook
Harriet Cooper
Lawson Davis
Jeanne Dee
Barbara Lee Drinard
Jane Carter Green
Lucy Lee Howell
Margarita Landrau
Raleigh Luter
Jacqueline Lyons
Susan Noble
Shirley Ross
Ernestine Scott
Lucy Snelling
Audrey Ullman

Calendar of Events for 1941-42

September 15-20	Registration
September 22	Opening Convocation
October 3	Student Government Opening Dance
October 20-24	Duck Week
October 24-31	Sophomore Formal
October 30-31	"Ladies in Retirement"—Presented by Theatre Associates
October 30	Convocation—Merritt Ruddock, Speaker
November 7	Cotillion Formal
November 28	I. R. C. Dance
December 12-13	I. R. C. State Convention with Max Eastman, Speaker
December 14	Feast of Carols
December 18	Annual Christmas Banquet—Wigwam Formal
December 20-January 4	Christmas Holidays
January 9	Athletic Association Formal
January 19-29	First Semester Examinations
January 30-31	Registration
February 13	Senior Class Game Party "Fresh Fields"—Presented by Theatre Associates
February 20	Junior Sport Hop
February 25	Convocation—Clement Wood, Speaker
February 28	Cotillion Defense Informal
March 6	Mother Goose Ball
April 1	Convocation—Tapping Ceremony
April 2-3	"Pure as the Driven Snow"—Presented by Theatre Associates
April 4-13	Spring Vacation
April 18-20	Art Students' League New York Trip
May 2	Cotillion Formal
May 6	"Furlough Fashions"
May 8	May Day Freshman Formal
May 15	Junior-Senior Banquet — Senior Dance
June 7	Baccalaureate
June 8	Senior Class Luncheon and Reception
June 9	Graduation

DEAN'S RESIDENCE

PUBLIC HEALTH NURSES

Mrs. Fannie Seamons
President

Mrs. Josephine Moore
Vice President

Miss Kitty Simpson
Chairman of Honor Council

OFFICERS

PUBLIC HEALTH NURSES

Caroline Braden
Mrs. Newman Brown
Anna Evelyn Campbell
Mildred Castlebury

Bertha Coles
Nell Davidson
Mrs. Betty Dickson
Ruth Hutchinson

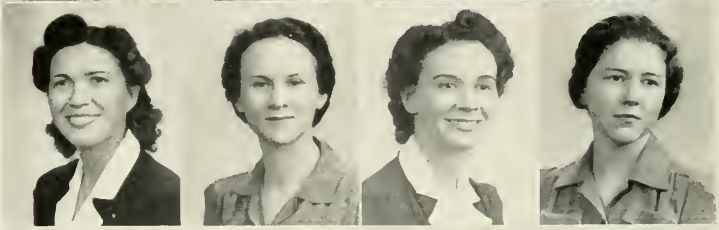

Ann McDaniel
Mrs. Edna Murdock
Catherine Painter
Mrs. Lucille Phillips

Deborah Roberts
Cloris Smith
Georgia Sojourner
Elizabeth Sturt

Jewell Wilson
Mary Wilson
Ann Ugiansky

NOT PICTURED
Mrs. Elizabeth DeVoto
Mrs. Bertha King
Secretary-Treasurer
Margaret Pearson

JUNE CLASS PUBLIC HEALTH NURSES

CLASS OFFICERS

Rubye Rose Tinker
President

Ann Louise Ugiansky
Secretary-Treasurer

Elizabeth Proctor Overby
Vice President

Rubye Wallace
Honor Council

CLASS MEMBERS

Jean Adkinson
Edith Alston
Elfie Browder
Helen Brugh
Stella Cain
Willie Guthrie
Marion Guthrie
Margaret Hanson
Elsie Harrison
Frances Haskett
Rosamond Homer
Bertha King
Tallulah Markham
Catherine Meinberg
Edna Nelson
Elizabeth Overby
Maxine Pentecost
Harrie Elizabeth Pou
Mildred Richards
Ilene Rogers
Lola Smith
Thelma Silberger
Rubye Rose Tinker
Ann Louise Ugiansky
Rubye Wallace
Jane Watson
Evelyn Williams

BOOK THREE

Basking in the sun . . . camera study . . . just Vanni . . . how about a game of tennis? . . . always busy . . . one we'll never forget . . . will he bite, Jean? . . . it must be interesting . . . two cute gals . . . students relax . . . seen on the rooftop . . . remember this, kids? . . . round-table discussion . . . late to class, Maxine? . . . going our way? . . . what are you fishing for, Sid? . . . I'm working my way through college . . .

On the way to convocation . . . don't they make a cute couple? . . . the Washer's on the run . . .

ACTIVITIES

THE STUDENT COUNCIL

JACK CREASY
President

The Student Council is one of the two divisions of the executive department of the Student Government Association. The president and vice president of the Student Council are also president and vice president, respectively, of the Inter-Club Council. The members are representatives of each class organization and each dormitory. The functions of the Student Council are those which pertain to the government regulations.

DR. MARGARET JOHNSON
Sponsor

MAYBELLE GARY
Vice President

BERYL SMITH
Secretary

KATHERINE FLANAGAN
Treasurer

ELEANOR HASLEGRAVE
House President

ALMA MCCANN
House President

ANN POWELL
House President

MARY LOUISE EVANS
Senior Representative

GRACE WORRELL
Junior Representative

DARE SHIRKEY
Sophomore Representative

MASON HARMON
Freshman Representative

1942 WIGWAM

INTER-CLUB COUNCIL

JACK CREASY
President

MAYBELLE GARY
Vice President

The Inter-Club Council is the other division of the two divisions of the executive department of the Student Government Association. The membership consists of representatives from all student organizations; the president and vice president of the Student Council also serve in the same capacity on the Inter-Club Council. The body's main function is to coordinate student activities. It performs such other executive functions as do not pertain to its governing regulations. The Inter-Club Council is the main business body of the school.

Virginia Hale
Theatre Associates

Katherine Curtis
Athletic Association

Phyllis Knight
Cotillion Club

Marjorie Brinton
Store Service

Ann Walker
Hickok House

Mary Harris
Senior Class

Vivianne Grant
Dorian Society

Verna McDowell
Proscript

Esther Goldfarb
Junior Class

Sankie Hutchison
Hodges Hall

Kenneth Rowe
Minority Club

Madeline Young
Wigwam

Margaret Benedict
Freshman Class

Sidney Orr
Art Students' League

Helen Hall
Sophomore Class

Margaret Buhr
Hodges Hall

Elvira De Biasi
Glee Club

Louise Turner
Beta Kappa Pi

Carol Bobbe
Riders Club

JEAN MCCABE
Editor

JANE E. JONES
Business Manager

THE 1942

Editorial Staff

JACK CREASY
Assistant Editor

MARY ELLEN TRIMMER
Photographic Editor

CATHERINE CURTIS
Assistant Photographic Editor

ALMA MCCANN
Feature Editor

FLORENCE BEASLEY
Art Editor

DR. MARGARET JOHNSON
Sponsor

BETTY ANN AUSTIN
Typist

WIGWAM

Business Staff

MADELINE YOUNG
Assistant Business Manager

MARY LOU SAUNDERS
Advertising Manager

MAYBELLE GARY
Circulation Manager

Advertising Staff

PATTY GUERRANT PHYLLIS GOLDMAN
EMILY SHOCKLEY ELAYNE GOLDMAN
HELEN JONSCHER DORIS DOUGLAS
VIVIANNE GRANT

THE

Mary Katherine VanSant
Editor-in-Chief

Eleanor Haslegrave
Business Manager

Under two editors this year, *The Proscript* has carried on its work of reporting news of the campus.

Marie Benkert, who was elected last spring, served until November, when Mary Katherine VanSant took over for the rest of the year.

Throughout the year, *The Proscript* has carried accounts of important happenings on the campus and has offered to students interested in newspaper writing a chance to develop their talents.

PROSCRIPT

Staff

Marie Benkert
Editor (1941)

Verna McDowell
Associate Editor

Bessie Peterson
Sports Editor

Katherine LaBruce
Feature Editor

Kenneth Rowe
Art Editor

Mary Gene Shelby
Assistant Business Manager

Mary Gibson
Assistant Business Manager

RETAIL CLUB

The Retail Club is in its third year of existence and practically every girl majoring in this field is a member of the club.

Speakers who are prominent in the retailing field are invited to attend meetings and this provides an excellent opportunity for the students to meet these people and receive the advantages of outside contacts.

The Retail Club is not an all work organization, as it conducts various social functions throughout the year.

OFFICERS

Jane E. Jones.....*President*
Mary Catherine VanSant.....*Vice President*
Carol Bobbe.....*Secretary*
Lillie Burns.....*Treasurer*
Peggy Brinton.....*Inter-Club Council Representative*

MEMBERS

Mary West
Marcia Freeman
Nancy Chambers
Phyllis Knight
Virginia Sauer
Eleanor Haslegrave
Grace Worrell
Alice Funderburk
June Goldsmith
Marshall Hawthorne
Mary Kayhoe
Nancy McCutcheon
Emily Schockley
Jean Schwab
Maxine Seidenberg
Lenore Sussman
Jackie Wheeler
Madeline Young
Nancy Angell
Regina Williams
Mary Harris
Harriet Gumenick

BETA KAPPA PI

Beta Kappa Pi was organized at R. P. I. in 1940. It offers membership to all students who have had at least one year of science. It aims to further the mutual interests of its members through guest speakers, field trips to various centers of medicine and discussions on the advancement of science in the world of today.

OFFICERS

Rachael Glann ..... *President*
Aida Christianson ..... *Vice President*
Charlotte Hall ..... *Secretary-Treasurer*
Hope Wold ..... *Inter-Club Council Representative*

MEMBERS

Jane Hilbish
Roberta Trow
Martha Homes
Hope Wold
Jane Quinn
Mary Beth Cole
Nancy Tignor
Zelma Walsh
Mary Frances Terrell
Dare Shirkey
Charlotte Hall
Lucille Cosby
Alice Anderson
Jane Roberts
Marion Rosser
Elayne Goldman
Louisa Simpson
Rowena Crippen
Katherine Flanagan
Winnie Trock
Aida Christianson
Betty Ann Austin

MINORITY CLUB

A tribute to the few, but ever-increasing band of men, is the Minority Club. The name of this club implies the diminished predicament for which purpose it was designed of making known the voice and opinion of the men 'midst such beautiful and overwhelming odds, etc., etc., etc.... (may Heaven bless 'em all).

Back in the days of yore (1940), four neglected buccaneers, Asa Watkins, John Garber, Jack Creasy and Leon Bear first laid the keel of the N. M. P. P. (Neglected Men's Progress Project). Bow, stern and decks were then applied in the form of a goal and constitution. The latter essentials of the ship were to dispense with guerrilla tactics and to form an organized men's voice to cope with the fairer sex in political, scholastic and social matters on the campus.

Truly a seaworthy craft, this good ship *Minority*, with her crew of thirty, participates in weekly meetings, discussions, inter-club council, informal dances, parties and other social activities.

BOYS' GLEE CLUB

Organized in 1941, the Boys' Glee Club has won honors on and off the campus in the short time that it has existed. Rehearsals and outside appearances have provided fun and pleasure for all those who participate in this choral group.

MEMBERS

Ira Custis Brooks
Jack Creasy
Thomas Dobyns
Jerry Field
Herbert Mack
Oscar Nelson
Sidney Orr
Kenneth Rowe
Irving Schenker
Ted Turner
Asa Watkins

COTILLION CLUB

The Cotillion Club is the "hub" of the social whirl at R. P. I. Attractive girls, who like to party, join Cotillion. The initiation, early in the fall, is an impressive ceremony with swishing gowns amid candlelight and laughter. The reception immediately following the initiation remains one of the top functions for Cotillion members.

This year "tails and white ties" were not as prevalent as in former years because of the conscription but, as usual, unequaled Cotillion atmosphere filled the Virginia Room at the Hotel John Marshall. Mrs. Chalkley gave a Diamond Jubilee Tea in Founder's Hall supporting the Infantile Paralysis drive. The following month we gave our first Defense Hop in the gym. Only men in service uniforms were invited. The "hop" was "girl break" and we supplied the "cokes," peanuts, popcorn and candy. (And we loved it, too!)

OFFICERS

Nancy Chambers ..... *President*
Virginia Hale ..... *Vice President*
Phyllis Knight ..... *Secretary*
Phyllis Goldman ..... *Treasurer*
Verna McDowell ..... *Representative to Inter-Club Council*
Mrs. Virgie Chalkley ..... *Sponsor*

MEMBERS

Polly Ann Adams
Shirley Ammons
Alice Anderson
Betty Ann Austin
Martha Baker
Margaret Barbre
Elizabeth Barder
Ellen Beach
Florence Beasley
Lenore Berk
Betty Berry
Helene Berz
Betty Blair
Carol Bodde
Jeanne Brent
Peggy Brinton
Connie Browe
Sarah Brockenbrough
Jean Buck
Marjorie Buhr
Lillie Burns
Bootsie Burton
Dorothy Bush
Elizabeth Cavan
Evelyn Campbell
Jesse Cato
Nancy Chambers
Alga Christiansen
Elizabeth Cobey
Eleanor Cohen
Jane Colf
Shirley Collins
Harriet Cooper
Eliza Cox
Rowena Crippin
Betty Dawson
Jeanne Dei
Zelene DesChamps
Dorothy Dodd
Ann Doershuck
Doris Douglas
Barbara Drinard
Ellen Dyer
Ann Edge
Mary Ferebee
Marcia Freeman
Denise Freeman
Helen Fulp
Alice Fundenburk
Virginia Fuqua
Virginia Fusco
Mary Gemmill
Mary Virginia Gibson
Rachel Glann
Elayne Goldman
Phyllis Goldman
Edith Goldstein
Dorothy Graves
Carter Green
Doris Greenberg
Frances Gregory
June Goldsmith
Harriet Gummerick
Virginia Hall
Dorothy Hammond
Eugenia Hardy
Mason Harmon
Mary Harris
Jo Harvey
Elly Haslegrave
Marshall Hawthorne
Jesse Hibbs
Jane Hilbish
Edith Hoffman
Lee Howell
Sankie Hutchinson
Betty Ann Jamison
Ann Johnson
Doris Johnson
Jane E. Jones
Mary Francis Jones
Mozelle Jones
Helen Jonschler
Mary Kayhol
Harriet Kelly
Jean Kirkhuff
Phyllis Knight
Kathleen Lamb
Corinne Lamborn
Margarita Landrau
Ann Lawrence
Frances LeFaivre
Ellen Levy
Margaret Lewis
Peggy Lorraine
Ann Macon
Kitty Mallory
Cynthia Mason
Alma McCann
Helen McCauley
Nancy McCutchion
Verna McDowell
Effie Lee Meredith
Jane Moore
Mirta Mora
Jo Morales
Ann Morgan
Gwen Morrissette
Ann Muse
Susan Noble
Mary Northcutt
Nancy Parsons
Barbara Peterson
Doris Pierce
Connie Pitchford
Ann Powell
Jane Quinn
Ethel Saville
Margery Scales
Harriet Scott
Emily Shockley
Maxine Sidenberg
Thelma Silberger
Dorothy Simon
Louisa Simpson
Louise Simpson
Alice Sinnott
Betty Sitterding
Caroline Smith
Nancy Smith
Adelaide Snead
Gladys Steele
Marion Strauss
Lenore Sussman
Dela Tazewell
Katherine Trigg
Winnie Trock
Roberta Trow
Betty Tucker
Louise Turner
Ann Uciansky
Mary Katherine VanSant
Jackie Wheeler
Ruth White
Lois Whitley
Mary Wiggins
Betsy Williams
Regina Williams
Hope Wold
Grace Worrell

RIDERS CLUB

The Riders Club, a new well-established organization at R. P. I., has afforded many delightful rides, parties and shows during the past year; its members will long cherish the pleasant memories of those delightful canters amidst gay autumn colors out at Deep Run Hunt Club; the once-in-awhile tumbles which some of us took; the biting, cold, yet spicy weather during the winter months; the long Sunday rides with Dean Hibbs; the sometimes painful aftermaths occasionally experienced; the special steak dinners at Murphy's or Wakefield following those working-up-an-appetite trots through the trails, and the final, glorious days of spring and early summer riding.

OFFICERS

Ruth White ..... *President*
Dorothy Tennent ..... *Secretary-Treasurer*
Doris Douglas ..... *Reporter*
Carol Bobbe ..... *Inter-Club Council Representative*
Dr. Henry H. Hibbs ..... *Sponsor*

MEMBERS

Betty Ann Austin
Carol Bobbe
Jessie Cato
Harriet Cooper
Rowena Crippen
Frances Danto
Doris Douglas
Ann Edge
Phyllis Goldman
Margaret Green
Lucille Guthrie
Mozelle Jones
Barbara Peterson
Louisa A. Simpson
Dorothy Tennent
Bettie Tucker
Ruth White
Sarah Brockenbrough
Shirley Ross
Mary Sue Moore

HONORARY MEMBERS

Mrs. H. H. Hibbs
Mrs. Constance Smith
Miss Edna Jane Nesbitt

GIRLS' GLEE CLUB

The Glee Club is open to all students interested in music and singing. Convocations, Christmas Carol Service, radio appearances and guest appearances are conducted by this club during the year.

MEMBERS

Nancy Angell
Eleanor Beach
Dorothy Burrill
Elyria Christian
Mary Cosby
Elveria DeBiasi
Ann Field
Alice Garabedian
Vivianne Grant
Mary Grigg
Elsie Harrison
Garland Hughes
Jeanne Kirkhuff
Cynthia Mason
Nancy McCutchfon
Elfie Lee Meredith
Gladys Moody
Elizabeth Parks
Helen Parrish
Sally Powell
Dorothy Price
Josephine Roane
Marion Rosser
Mary Rowlett
Ernestine Scott
Margaret Sydnor
Mary Turner
Mary Ann Walker

THEATRE ASSOCIATES

This is the college dramatic organization open to all students interested in Dramatic Art, and it is this group which is directly responsible for the public presentations.

The association sponsors many social functions during the year. Outstanding events of 1942 have been: The faculty reception, teas for visiting dramatic groups, and the trip to New York. Meetings of the Theatre Associates are held in the Studio Theatre, opened this year purposely to provide an activity area for the dramatic group.

Plays given this year included: "Ladies in Retirement," "Fresh Fields," "Pure as the Driven Snow," "Ghosts."

MEMBERS

Ellen Beach
Mary Beth Blayney
Marilyn Blum
Sara Bell Booth
Jean Buck
Margaret Buhr
Dorothy Burriel
Bitsy Cole
Frances Duncan Cosby
Jack Creasy
Frances Danto
Douglas Denniston
Zelene DesChamps
Betty Donahue
Ellen Dyer
Mary Louise Evans
Jerry Field
Elizabeth Garoner
Maybelle Gary
Elayne Goldman
Phyllis Goldman
Margaret Green
Dorothy Hammond
Marshall Hawthorne
Frances Helm
Jane Hilbish
Lucy Lee Howell
Sankie Hutchinson
Shirley Kocen
Ida Krapin
Anita Leibowitz
Ed Mallory
Alma McCann
Elfie Lee Meredith
Mary Sue Moore
Ann Morgan
Mary Morrison
Scotty Mozingo
Susan Noble
Helen Parrish
Ann Powell
Jane Quinn
Kenneth Rowe
Mary Frances Rutherford
Margaret Sydnor
Roberta Trow
Betty Tucker
Virginia Vanni
Ruth White
Betsy Williams

ART STUDENTS LEAGUE

OFFICERS

Marie Pietri ..... *President*
Elizabeth Corey ..... *Vice President*
Betty Berry ..... *Secretary*
Edgar Mallory ..... *Treasurer*
Sidney Orr ..... *Representative to Inter-Club Council*

MEMBERS

Ross Abrams
Florence Beasley
Betty Berry
Jeanne Brent
Sarah Brockenbrough
Ira Custis Brooks
Jean Buck
Margaret Budina
Clyde Burnett, Jr.
Virginia Lee Carter
Jessie Cato
Frances Clayton
Elizabeth Corey
Harriet Cooper
Eliza Cox
Jack Creasy
Lawson Davis
Betty Dawson
Jeanne Dee
Douglas Denniston
Ulysses Desportes
Doris Dickerson
Dotty Dodd
Ann Doershuck
Doris Douglas
Carlyn Elsner
Mary Ferebee
Carmen Fisher
Denise Freeman
Helen Fulp
Phyllis Goldman
Edith Golostein
Carter Greene
Frances Gregory
Lucille Guthrie
Dorothy Hammond
Mason Harmon
Sankie Hutchinson
Charlotte Imburg
Bardon Jenson
Mary Kayhoe
Harriet Kelly
Sarah Kime
Jeanne Kirkhuff
Katherine LaBruce
Louise Loro
Edgar Mallory
Verna McDowell
Jane Moore
Mary Sue Moore
Catherine Murphy
Oscar Nilson
Mary Northcutt
Sidney Otis Orr
Nancy Parsons
Elulah Peck
Lucille Penny
Barbara Peterson
Marie Pietri
Jane Quinn
Shirley Ross
Kenneth Rowe
Margaret Reinhart
Margery Scales
Mary Jean Shelby
Dorothy Simon
Carolyn Smith
Adelaide Snead
Lucy Snelling
Dela Tazewell
Dorothy Tennent
Ted Turner
Ruth White
William Wiatt
Grace Worrell
Asa Watkins
Celi Whitehead
Lois Whitley
Edith Wilson

The Art Students' League, one of the school's largest and most active organizations, began its twelfth year of existence in 1942.

For the purpose of forming a greater tie between the student and the successful artist, the League sponsors a well-rounded program of lectures, student exhibitions, extended trips, an annual costume ball and an auction sale as well as many other activities from which the members derive much benefit and pleasure.

INTERNATIONAL RELATIONS CLUB

The International Relations Club, sponsored by the Carnegie Endowment for Peace, functions as a study group on world affairs. Host to the annual Virginia State Conference of International Relations Clubs, the R. P. I. chapter brought the following speakers to the campus: Max Eastman, J. Raymond Walsh, of Williams College, and Willmore Kendall, of the University of Richmond. The declaration of war the week before the conference gave impetus to the debate and round tables on "Americas at War and the Future."

OFFICERS

Shirley Goldsmith ..... *President*
Gladys Steele ..... *Vice President*
Jane E. Jones ..... *Secretary*
Margaret Tucker ..... *Treasurer*

MEMBERS

Betty Blair
Betty Brodie
Dorothy Burrill
Mary Elizabeth Cole
Ann Doerschuk
June Goldsmith
Josephine Harvey
Margaret Lorraine
Constance Pitchford
Emily Shockley
Ann Walker
Grace Worrell

The Old Road

1776-1942

Go down the highroad that they trod.
It was no more than wilderness,
And yet they knew it made by God,
For all its danger and distress.

They cleared and stumped and ploughed the field,
And brought the harvest to the bin,
Serenely certain that the yield
Would be something they could flourish in.

They laughed until their bellies shook
At tyranny or dictator;
They read a chapter in the Book,
And went and smote him in a war.

And when they spoke of liberty,
It was a thing as real as bread.
They breathed it, and they offered it free,
Till all who came near were comforted.

That highroad leads from shore to shore,
From lakes to gulf, from then to now.
We walk it, as they did before,
And it is their cleared fields we plough.

And we'll remember constantly
The eucharist on which they fed:
That breath of God called liberty,
As wide as air, as real as bread.

—Clement Wood

BOOK FOUR

Biff it, Jean . . . a game of darts . . . wonder what she's climbing for? . . . our ace shooter, Flanny . . . equestrienne with poise . . . one of the hockey team . . . strenuous exercise, girls, no? . . . is this nice, Clyde? . . . reveling in our annual snowfall . . . Scotty gets her man . . . watching the ball game . . . our athletic leaders . . . are they heavy, Joyce? . . . I shot an arrow into the air . . . just before the game starts . . . don't forget Uncle Sam . . . another ringer . . .

The team practices . . . between innings . . . the team in action . . .

ATHLETICS

ATHLETIC COUNCIL

Bessie Peterson ..... *President*
Maxine Rolph ..... *Vice President*
Mary Lou Saunders ..... *Secretary*
Mary Virginia Vanni ..... *Treasurer*
Katherine Curtis ..... *Inter-Club Council*

Helen Jonscher
Virginia Hale
Ann Edge
Cynthia Mason
Bethel Tarris
Joyce Jones
Ruth White
Dorothy Tennent
Jackie Wheeler

ATHLETIC LEADERS

Mary Lou Saunders

Bessie Peterson

Maxine Rolph

ATHLETIC ASSOCIATION

Every student is a member of the Athletic Association. Many sports are offered, including hockey, basket ball, tennis, archery, bowling, volley ball, hiking, horseback riding, and swimming. Equipment is also provided for badminton, ping pong, shuffleboard, deck tennis, and paddle tennis.

The Athletic Association has been fortunate in having as its two new faculty members in 1941-1942, Miss Edna Jane Nesbitt, instructor of Physical Education, and Miss Virginia Ball, instructor of Dancing. It is now possible for students to major in dancing.

There has been a stronger effort this year to create a greater interest and participation in the Athletic Association, chiefly by enlarging the Athletic Council to include not only the officers of the association, but also representatives from each class plus the manager and captain of each sport, and by enlarging athletic activities.

Special events sponsored by the Athletic Association during the year have been the Freshman Party, Athletic Association Dance, Boy-Girl Basket Ball Game, the Recreational Game Night, held for the first time this year one night a month in the gymnasium, and a special event planned at the end of the year to include all the active members of the Athletic Association.

Letters are awarded in hockey and basket ball on the basis of skill, sportsmanship, interest, and attendance at practice and games.

VARSITY HOCKEY

Bessie Peterson
Captain

The Hockey Squad had an enjoyable season with Bessie Peterson as Captain, Mary Lou Saunders as manager, and Miss Edna Jane Nesbitt, coach. Outstanding were the games with the William and Mary Reserves at Williamsburg, John Marshall, and Farmville.

The entire squad participated in the Virginia Woman's Field Hockey Association, held at Westhampton College.

Miss Nesbitt
Coach

Mary Lou Saunders
Manager

Bessie Peterson
Right Inner

Katherine Flanagan
Left Full Back

Mary Ellen Trimmer
Right Wing

Faith Whittlesey
Left Half

Dare Shirkey
Left Inner

Ann Elge
Left Wing

Anne Lawrence
Center Forward

Nancy Tignor
Right Full Back

Farrell Stubs
Left Half

Connie Browe
Goal Guard

VARSITY BASKET BALL

This year the varsity was surprisingly hard to choose. However, the following girls were selected:

Forwards	*Guards*
Bessie Peterson (Captain)	Maxine Rolph
Anne Lawrence	Ann Edge
Katherine Flanagan	Caroline Baylor
Mary Virginia Vanni	
Jackie Lyons	

SCHEDULE

	OPPONENT	R. P. I.
John Marshall	31	21
Thomas Jefferson	23	26
Norfolk Division, W. & M.	23	17
St. Catherine's	16	18
St. Catherine's (2d)	42	40
Westhampton	6	22
Westhampton (2d)	23	26
Fairfax Hall	11	31
Fairfax Hall (2d)	7	37
Fairfax Hall	30	9
Farmville	35	19
William and Mary	16	38
Westhampton High School	19	49
Westhampton High School (2d)	11	23
William and Mary	23	28
Rebels	20	34

Bessie Peterson was chosen as captain, Katherine Curtis, manager, and Mary Lou Saunders, assistant manager. The squad consisted of 27 girls, who displayed wonderful cooperation and team spirit.

Bessie Peterson
Captain

Catherine Curtis
Manager

Mary Lou Saunders
Assistant Manager

Ann Lawrence
Forward

Maxine Rolph
Guard

Katherine Flanagan
Forward

Jackie Lyons
Forward

Mary Virginia Vanni
Forward

Ann Edge
Guard

Betty Donahue
Guard

BOOK FIVE

Between classes . . . having fun, gals? . . . looking mighty comfortable . . . who is that man? . . . Benk and the bride . . . perfect fit . . . time out from work . . . four from 821 . . . . when Kansas gets together . . . why don't you put it on? . . . trying to get a tan? . . . I want to play, too . . . the gang . . . have you been through the receiving line, yet? . . . on the old camp grounds . . . you won't get a tan that way, Marge . . . winter scene . . . spring has sprung . . . going to the library? . . .

Twenty-minute period...who are you making it for, Mudgie?...so this is art?... you'll get your feet wet, girls...why don't you use the front door, Jack?...

FEATURES

MAY COURT

Mary Louise Evans, 1942 May Queen

May Day, one of the outstanding events of the year, was held on the campus this year on the plot of land recently acquired by the College. This new site made possible a more elaborate and beautiful May Day than of previous years. The Queen and her Court ruled for a day over the students and administration.

The program was under the direction of the May Day Chairman, whose work, and the co-operation of committees, proved that it was worth its while by presenting to the public a May Day never to be forgotten by those of R. P. I.

1942

Florence Beasley
Senior Representative

Virginia Hale
Senior Representative

Jacqueline Wheeler
Junior Representative

Beryl Smith
Junior Representative

Jean Richardson
Sophomore Representative

Louise Turner
Sophomore Representative

Edith Hoffman
Freshman Representative

Jean Brent
Freshman Representative

WHO'S WHO

CATHERINE CURTIS
Miss R. P. I.

HELEN JONSCHER
Personality Plus

JACK CREASY
Mr. Minority

ULYSSES DESPORTES
The R. P. I. Wit

BESSIE PETERSON
Gaiety Gal

SIDNEY ORR
Jack-of-All-Trades

FLORENCE BEASLEY
Belle of R. P. I.

BETTY BRODIE
Bookworm of R. P. I.

Senior Class Prophecy

PLACE: *Goldman's Siamese Theatre, The West Coast, U. S. A.*
TIME: *May 15, 1962.*
EVENT: *Premiere of Madam Frances Cosby's newest picture, "A Real Professional Insight."*

The announcer in the lobby of the marvelous new theatre is appropriately and strangely enough, Jack Creasy. Jack is with us tonight in the capacity of news announcer for station H.I.B.B.S.

"Good evening, ladies and gentlemen, and people of my radio audience. I am here tonight by the popular demand of the people to bring to you the highlights of this premiere. As I entered the lobby, I passed the box office and whom did I see but someone that everyone knows. There sat Jean McCabe—she is, as you all know, that famous statistician, who is doing voluntary work in the box office tonight—I bet you could never guess what she is doing... She's correlating the number of complimentary tickets to the number of ones purchased. Miss McCabe certainly deserves credit for doing this job, that no one else to this day has undertaken. And I also noticed a familiar face at the box-office window—it turned out to be Gladys Steele, doing volunteer work. Miss Steele, as I recall, is treasurer for the People's Community Bank.

"A page boy just handed me a letter, to put it mildly—for it is truly a manuscript—which is marked PERSONAL. However, I'll tell you the essence of its contents—the signature is that of Elizabeth Cobey. Miss Cobey—excuse me, the name is now Mrs. John Morris—has undertaken the tremendous job of painting murals at the newest government building in Washington. Mrs. Morris always did lose all track of time while engrossed in her work, and now she finds she will be unable to attend the premiere. However, I am extending her best wishes and congrats to her old friend, our star.

"A car as long, almost, as the block just rolled up in front. Quite a rugged looking individual just stepped out and came into the lobby. Oh, my gosh, it's Senator Ulysses Desportes. I forgot that I read in the paper that he just finished a seven-day filibuster and flew out right from the Senate. The Senator has a muffler around his neck—and his famous VanDyke has become a plain old beard.

"Here comes a lady in a nurse's uniform, with three small children and a man at her side. It's none other than Zelma Walsh. She is dietitian at the new Georgia Memorial Hospital.

"Do you know who this beautiful young lady is coming toward us? Her face has appeared on magazine covers from coast to coast—it is Alma McCann, and with her another famous model, Aida Christianson. Both are Mrs. now, but the names slip me.

"The photographer's camera is mighty busy tonight—and it's now pointed toward another familiar face. This, my friends, is Nancy Chambers, who has opened the "International Dancing School" in Los Angeles. The studio is one of the finest I've ever seen and she is surpassing the school of Arthur Murray.

"My goodness, who can this be? Of all the dressed-up people here tonight, this one surpasses them all. Why, it's the Countess Ogelthorpe, better known to us as Florence Beasley. After her first trip abroad she came home as a countess and, strangely enough, her husband is with her tonight.

"Tonight is bringing forth more of a variety of people than I've ever seen. The nation's Buyer Number One just stepped briskly up to the box office and disappeared into the theatre—it was Mam'selle Marie Benkert. Since her start in the field of buying she has made two trips annually to Paris for furthering creations in America.

"Say, look at this—a cigarette holding sway in mid-air. Wait a minute, here comes its owner. It's the mother who put her state on the map...Marcia Freeman (and I can't ever remember her wedded name) whose quintuplets are enrolled this year as Freshmen at R. P. I.

"Here comes Virginia Hale and her husband, the Reverend. She and the Mr. are timidly looking around, wondering if the show will be 'all right' and I think I can assure them that it will be.

"And here, ladies and gentlemen, comes the authoress of the day, Eleanore Haslegrave. Have you read her latest—'Tales from '901'? It's a second Hemingway.

"How tiny and shrinking this lady looks! She is turning her head this way—would you believe it?—it's Carolyn Smith, and excuse that remark about shrinking—Miss Smith has married a tobacco auctioneer and they live in constant hub-bub.

"Another telegram—but short—has come to my attention. It's from the former Jane Jones, who is *Vogue's* new fashion advisor. 'Sorry work delayed me stop will make the second show stop congrats stop.' Signed, Jane. And I think this work angle is really right. Miss Jones has increased the circulation 100%. Continued success, Jane.

"A few of the better known stars just walked in. In their midst was the blues singer—who has taken the nation by storm. It's Mary Harris, and she's really swell.

"A flashy naval uniform introduces the Rear Admiral and his wife, the former Phyllis Knight. They are now living in Hawaii amid orchids and luxury, which is fitting for Miss Knight.

"Florence Mackler settled down when she married, at Key West, and forgot all about her career. Florence and her husband have a beautiful home. Miss Mackler is looking better than ever.

"Here comes a representative from the Army, 'tis Captain Sid Orr. He's retired now, and owns his own yacht in which he sails around the world now and then, so as not to get homesick.

"Friends, this lady who is approaching us, yes, the one wearing the turban, is Frances Robinson. Miss Robinson is voted the first woman psychologist to do work with army testing. While at her work Frances married her 'present.'

"I'll bet you will recognize this damsel by merely glancing at her—tall, blond, and ah, well, very much OK. It is the woman reporter of all times—her column, 'On the Sly,' has her by-line, Maxine Rolph. I am serious when I say that even Winchell would read it with approval.

"And here comes the former Ann Muse. She is very much the home body, except when acting as secretary and receptionist for her husband, the doctor.

"The war certainly led us to recognize some of our nurses. One who did such splendid work, and was given the title of honor, 'Lady with the Smile,' by all the boys in the war who had the good fortune to have her nurse them, is Miss Thelma Silburger.

"This dynamic individual who just hurried past was Margaret Tucker. Her latest book, 'The Rise and Decline of the Japs,' is acclaimed the book of the century. Miss Tucker is working like a volcano—thus explaining the fact that she explodes like such in various chapters.

"The Music Hall in Radio City now boasts the talents of Miss Annette Talman on the organ. Miss Talman,

whom I see coming in the doors, is giving a short concert before tonight's show.

"The photographer is now snapping Mary West, who is this city's only lady dog-catcher. Incidentally, from hearsay and her say, the lady really loves her work. And, from what I see, the lady catcher not only catches dogs, but the handsome man at her side is the groom.

"The gentleman over in the corner, with portfolios and paintings under his arm—who does he remind you of? Why, it is Ross Abrams—prominent artist of the day.

"Our modern Florence Nightingale just came in—celebrating the occasion by appearing in public. Her name, we all remember, is Jeanie Adkerson. She did a splendid job in the second World War, receiving nation-wide recognition for her undying sacrifices for the duration.

"The glamorous, stunning individual who just walked in looks familiar. Betty Berry, now happily (and profitably) married—looks younger than ever.

"Have you ever seen such a crowd of well-behaved children as this group standing in the lobby? In the midst is a tall, stately person who seems to have a personal interest in each child. It is Mary Beth Blayney, with 'her children' (she used always to talk about them when we knew her at the Richmond Professional Institute). She's now in full charge of the Children's Home in Washington, D. C. Miss Blayney flew out to the coast with a group of her kiddies for the premiere.

"My goodness, who is the lady over in the corner? She has a baby in one arm and books under the other arm. At her side stands General Knowledge, and now I can see her face—it's Betty Brodie—still keeping up with the times.

"In the premiere tonight we'll see some of the most gorgeous costumes that the coast has ever witnessed. The stylist, who has just gone into the theatre, is Margaret Budina. As you will remember, she has taken over most of the work of Adrian and others of the former stylists.

"The name on one of the telegrams I've just received causes me, at this point, to pause a moment and read this to you—'Duke University. Durham, N. C., Mr. Creasy: Please extend my heartiest congratulations to Miss Cosby stop unable to attend stop have important faculty meeting. Helen N. Burroughs.' Dr. Helen Burroughs, now Sociology Director at Duke, is really making the nation appreciate the value of social workers.

"Am I seeing things—or did I just see two horses and three ponies gallop up in front? Wait a minute—it is the famous horsewoman, Elizabeth Cavan, with her husband and offspring. Did you read about her horse, 'Rip,' winning the Kentucky Derby this year? Had a nice price on him, too.

"Tonight we have another great honor—Dr. Phil Lattimer Chapman has come all the way from the Mayo Clinic to be with us. Phil, who got her start in the State of Virginia, climbed to fame quickly. She started on the hard road to success by being a Laboratory Technician.

"Miss Cosby just sent out one of her many letters from friends. This one was from one of her classmates in college. I'll read the part that has been encircled by our star: 'You can't imagine the struggle I've been through trying to make the premiere on May 15—but as the situation stands now it doesn't look as if I can make it after all. I have such a large kindergarten this year, and you know how I love the children; I don't think I could bear to leave them for a week to a substitute whom I don't know.' The letter is signed 'Conway Burgess.'

"John Power's models are well represented tonight—and the most beautiful eyeful of all is that tall, luscious-looking Mary Louise Evans!

"Another one of the social workers of the day just walked by and spoke. Her name is Mary Rowlett, who is doing active social work to better conditions in New York's famous lower East Side.

"Incidentally, did you know that the Metropolitan star, Alice Garabedian, is making her appearance before the King and Queen this week? I thought I would mention it since she was originally scheduled to make her debut here on May 10.

"Oh, by the way, I read in the papers tonight that the Department of Education has had quite a shake-up. Maybelle Gary is now Director in the field. The story went on to say that Miss Gary is the youngest director that the U. S. Department of Education has ever employed.

"Shirley Goldsmith, prominent diplomat of today, just entered the theatre. She is the newly appointed Secretary of State! Things of wonder never cease.

"The adorable set of twins who keep walking around the lobby staring at the pictures belong to Mr. and Mrs. Sweeney (she is the former Lucille Harvey). They confided in me that they left their other three children at home in Texas.

"A lengthy letter just arrived. I think I'll read just a little—'Dear Frances, I'm so awfully, awfully sorry that I can't make the premiere. But you just can't imagine what a terrific job I've undertaken. You know my own three little tykes have to shift for themselves, so to speak. I've been made the "mother of Sing-Sing"! It's too, too wonderful. However, I wish you loads and loads of your much deserved success and happiness. Sincerely, Margaret S. Kaufman.'

"One of the quieter looking beauties just came over to the microphone and handed me a note. The young lady was the former Alyce McAfee, reminding me that she has been married again. Remember, back in the days when the much-married woman was the Hopkins woman?—well, McAfee is sure running her a close second.

"Whose sweet, smiling face is that I see through the crowd? It is quite familiar. It's the ever-pleasant Bessie Peterson—beside her is another handsome gentleman. They look so content. She is married to her companion—Ross Miller—and they own the Ritz-Astervilt Hotel (six branch hotels) that boast all the famous stars of stage and screen as entertainers.

"Did you notice the cute little page girl inside? Did you guess at once who it was? I know you did; it's Marie Pietrie. She teaches the art of being a page in May Courts all over the world.

"The owner of the Sauer Stores, Inc., is with us tonight! Miss Virginia Anne Sauer, take your bow—I know you rightly deserve it.

"Well, look who's here. It's Dr. Mary Lou Saunders. She finally found that 'made-to-order' man and marriage took her away from her career. However, she is still practicing psychometry in her spare time.

"Have you seen the lady in the corner with all the elaborate cameras? Well, it's Mary Ellen Trimmer. For a while there everyone was mighty worried about her. She started snapping pictures of people climbing up walls, crawling under tables and other places—pictures she posed—but now she's getting along fine. Margaret Bourke-White turned over all of her famous clients to Mary Ellen.

"I bet you would never guess who I just saw at the 106 Club! It was Bessie Woolfolk. Yes, sir! She puts 'Texas' Guinane to shame with her behavior.

"The famous 'Hollywood School of Drama and Glamour' is under the direction of Miss Evelyn Wells. They say she really puts the kids through a tough education. She became so interested in the subject that she even gave up her social work—and that's going some!

"Well, the curtain call has sounded and I think I'd better rush in to my seat. I have a seat down with the critics, and I'd hate to disturb more than ten people getting in!"

Last Will and Testament

We, the famed of '42, the illustrious seniors, bequeath and relinquish our most cherished possessions, namely, our inimitable traits, our certain talents and our renowned title to our successors, the present junior class. *May you keep your rich legacy well.* We have graciously consented to state our wishes in a style befitting and becoming to our newly-found worldly status in keeping with our...hum-m...dignity...hum-rrp!

WANTED

The assurance that Cotillion dances will always have that certain air of fineness...*Nancy Chambers.*

Someone to volunteer to be the life of 821. Must be qualified. Preferably someone with an adventuresome spirit. Address: *Regina Williams,* "Mon Homme" Hall ...Attention: *Dorothy Dodd.*

Two capable people to whom to leave our mutual interests in the army and in the museum...apply to either *Carolyn Smith* or *Marie Pietri.*

Jackie Wheeler to carry on frankly and candidly. For further information contact...*Marcia Freeman.*

The quality of omnipresence in *Winnie Trock* to remain a part of 827. Consult the legacy of *Elizabeth Cobey.*

Elfie Lee Meredith to investigate some lost Thespian tendencies to go along with that beautiful voice. The owner will relinquish them reasonably...See *Frances Cosby.*

Some proud successor to leave my May Queen crown ...Valuable tradition and a true collector's piece... *Mary Louise Evans.*

To contact *Virginia Fuqua* for a consultation on the appreciations of cadaver capers... Anyone knowing the whereabouts of the above, notify...*Rachael Glann,* "Muffie" Hall.

A successor to listen to telephone rings... Anyone knowing the whereabouts of *Mary Gene Shelby*...Call *Thelma Silberger,* Health Division - 5-9418.

Someone to be at the front desk twenty-minute period ... Attention: *Katherine Curtis.* Kindly contact *Mary Ellen Trimmer.*

Some of the intelligence of *Betty Brodie*... The Less Fortunate.

LOST

Ross Abram's art recognition... Claim by *Kenny Rowe.*

Some Southern "oomph" to *Margaret Reinhart* and *Lana Turner.* Owner relinquishes title. Signed, *Mary Elois Harris.*

All her charm to the Navy...*Phyllis Knight.*

Phil Chapman's day student gossip to *Grace Worrell.*

Ulysses Desportes reports the disappearance of his "eagle." Anyone knowing anything let *Custis Brooks* in on it.

The title of well-groomness and some blond locks to *Anne Doerschuk.* Owner: *Aida Christiansen.*

Ten pounds and anxious look. Will *Edgar Mallory* please return the former and keep the latter. *Jack Creasy.*

My place in the Day Students' room to *Mary Kayhoe...Maybelle Gary.*

A frown and many responsibilities to *Ann Powell*... owner's only reward is her blessing...*Alma McCann.*

The reputation as a whipper-snapper to *Zeeleen DesChamps* and *Lillie "Weeksie" Burns*... Reported by *Bessie Peterson.*

Maxine Rolph's sweetness and light to *Mary Gibson.* For further instruction, see any resident of 827.

All second desserts for 1942-43 to *Jane Hilbish... Frances Robinson.*

FOUND

In the person of *Shirley Collins,* someone to leave my "never-bat-an-eye" composure...*Florence Beasley.*

Two qualified persons to whom to give my advisory capacity and dissertations on "Mice and Men." Will the two "lucky" persons claim their prize? *Katherine VanSant* and *Jo Harvey,* see *Marie Benkert.*

Elly Haslegrave's nonchalance and that certain warm spirit by *Edith Goldstein.*

Peggy Brinton to merit *Mary West's* shiny coiffure and sense.

Someone who also has "breeziness in wintry blasts." Will *Scotia Mozingo* please call for title? *Margaret Tucker.*

In the person of *Mary Ann Walker,* a worthy heir to my tired brain and unwrinkled sheets...*Jane E. Jones.*

A beautiful and expedient bride, *Ann Muse Loving.*

Flo Mackler's Organic Chemistry book...Owner may get the same if needed from *Mary Beth Cole.*

Jessie Cato to carry on *Virginia Sauer's* determination and femininity.

A steady Chelf supporter to carry on in the person of *Lucille Guthrie.* Discoverer, *Betty Berry.*

Jane Quinn, the heir to *Mary Beth Blayney's* gentle ways and friendliness.

Sid Orr's interests to *Lucille Penny* and we don't mean just pertaining to wood-carving.

DEDICATIONS

Gladys Steele dedicates her long-distance telephone calls from the "one and only" to *Sue Nobel,* who can't wait for the next one.

Virginia Hale dedicates a hard-earned nickel to put into Chelf's nickelodeon to *Marg Buhr.*

A "page" costume is dedicated to the school by *Marie Pietri.* It is indeed a museum piece, and its legendary value is judged to be four years.

TRADE NOTICE

Notice is hereby given that a certificate was duly filed for record in the office of the College of William and Mary on June 9, 1942, canceling as at the close of school on June 9th the certificate of partnership of the firm of *McCabe & Young.* Duly signed, sealed and sworn to by Jean McCabe of the firm McCabe & Young, 827, second floor front.

Student Directory

Abrams, William Ross . . . Senior
2624 Kensington Avenue, Richmond, Va.

Adams, Polly Anne . . . Sophomore
Danripple, Va.

Adkerson, Jeanie . . . Senior
1012 W. Franklin Street, Richmond, Va.

Albersheim, Luise . . . Freshman
3018 Patterson Avenue, Richmond, Va.

Amador, Emilia . . . Sophomore
Box 37, Hatilla, Puerto Rico

Ammons, Frances Shirley . . . Freshman
3129 W. Franklin Street, Richmond, Va.

Anderson, Alice . . . Sophomore
Midlothian, Va.

Angell, Nancy . . . Sophomore
3816 Midlothian Turnpike, Richmond Va.

Austin, Betty Ann . . . Freshman
195 Hempstead Avenue, Lynbrook, Long Island, N. Y.

Bakeman, Beryl . . . Freshman
4000 Montrose Avenue, Richmond, Va.

Bakeman, Kathleen . . . Junior
4000 Montrose Avenue, Richmond, Va.

Bambacus, Grace . . . Freshman
3007 Park Avenue, Richmond, Va.

Barbre, Margaret . . . Freshman
4003 Park Avenue, Richmond, Va.

Baylor, Caroline . . . Freshman
Swoope, Va.

Beach, Eleanor . . . Freshman
64 Grove Street, Bloomfield, N. J.

Beasley, Florence . . . Senior
Main Street, Pilot Mountain, N. C.

Beck, Elizabeth Regena . . . Freshman
403 W. Franklin Street, Richmond, Va.

Bell, Frances Louise . . . Freshman
Westbrook San. Box 1514, Richmond, Va.

Benedict, Margaret Elizabeth . . . Freshman
East Palatka, Fla.

Benkert, Marie . . . Senior
187 Norton Avenue, Barberton, Ohio

Bernstein, Florence Helen . . . Freshman
713 Byrd Park Court, Richmond, Va.

Berk, Lenore . . . Freshman
500 Eastern Avenue, Rocky Mount, N. C.

Berry, Elizabeth . . . Senior
3326 Grove Avenue, Richmond, Va.

Berz, Helene . . . Freshman
4412 Bromley Lane, Richmond, Va.

Blair, Elizabeth . . . Junior
1210 Park Avenue, Richmond, Va.

Blayney, Mary Beth . . . Senior
3208 Garland Avenue, Richmond, Va.

Blum, Marilyn . . . Freshman
235 Sherman Avenue, New Haven, Conn.

Bobbe, Carol . . . Sophomore
Penn Alto Hotel, Altoona, Pa.

Boecherer, Marie . . . Freshman
Francestown, N. H.

Booth, Sarabel . . . Freshman
2915 Seminary Avenue, Richmond, Va.

Brandon, Doris Anna . . . Freshman
3223 First Avenue, Richmond, Va.

Brent, Jeanne . . . Freshman
512 Radnor Street, Harrisburg, Pa.

Brinkley, Jane . . . Sophomore
7814 North Shore Road, Norfolk, Va.

Brinton, Marjorie . . . Junior
101 South Adams Street, Montgomery, W. Va.

Brodie, Betty . . . Senior
3317 Patterson Avenue, Richmond, Va.

Brockenbrough, Sarah . . . Junior
Pump House Road, Richmond, Va.

Brooks, Ira Custis . . . Junior
Gordonsville, Va.

Browe, Constance Marie . . . Freshman
Route 12, Richmond, Va.

Buck, Jean . . . Freshman
122 Florida Avenue, Portsmouth, Va.

Budina, Margaret . . . Senior
123 Matoaka Road, Richmond, Va.

Buhr, Margaret . . . Junior
1608 Shadford Road, Ann Arbor, Mich.

Burnette, Clyde, Jr. . . . Freshman
Inman Route 3, Inman, S. C.

Burgess, Conway . . . Senior
2412 Grove Avenue, Richmond, Va.

Burns, Lillie Weeks . . . Junior
East Elm Street Extension, Goldsboro, N. C.

Burrill, Dorothy . . . Sophomore
55 Churchill Avenue, Richmond, Va.

Burroughs, Helen . . . Senior
2707 East Broad Street, Richmond, Va.

Burton, Emily . . . Freshman
Country Club Drive, Rocky Mount, N. C.

Butterfield, Patricia . . . Sophomore
25 Prospect Street, Watertown, Conn.

Caldwell, Daniel, Jr. . . . Sophomore
1617 Westbrook Avenue, Richmond, Va.

Carpenter, June Elsie . . . Freshman
Sandston, Va.

Carter, Virginia Lee . . . Sophomore
45 Burton Avenue, Akron, Ohio

Cartwright, Marguerite . . . Sophomore
King George, Va.

Cato, Jessie . . . Junior
27 Clark Road, Richmond, Va.

Cavan, Elizabeth ..... Senior
2402 Hawthorne Avenue, Richmond, Va.

Chambers, Nancy ..... Senior
Blackstone, Va.

Chapman, Phil ..... Senior
307 Albemarle Avenue, Richmond, Va.

Christian, Elyria Mary ..... Freshman
2903 Northumberland Avenue, Richmond, Va.

Christiansen, Aida ..... Senior
147 14th Avenue, Whitestone, N. Y.

Clayton, Frances Lee ..... Freshman
314 Maple Avenue, Richmond, Va.

Cobb, Catherine Ann ..... Freshman
3317 Second Avenue, Richmond, Va.

Cobey, Elizabeth ..... Senior
510 North Jefferson Street, Albany, Ga.

Cohn, Eleanor ..... Freshman
4508 Monument Avenue, Richmond, Va.

Cole, Jane ..... Junior
3226 Patterson Avenue, Richmond, Va.

Cole, Elizabeth ..... Junior
Westmoreland Place, Richmond, Va.

Cole, Mary Elizabeth ..... Junior
148-9 Northern Boulevard, Flushing, N. Y.

Coles, Virginia ..... Freshman
3020 Letcher Avenue, Richmond, Va.

Collins, Shirley ..... Junior
1506 Ashland Circle, Norfolk, Va.

Cook, Alice ..... Freshman
3426 Garland Avenue, Richmond, Va.

Cooper, Harriet ..... Sophomore
45 Park Terrace West, New York, N. Y.

Copenhaver, Roberta Matilda ..... Junior
Crab Orchard Farm, Marion, Va.

Cosby, Frances ..... Senior
Grottoes, Va.

Cosby, Lucille ..... Sophomore
2101 South Marshall Street, Richmond, Va.

Cox, Elizabeth ..... Sophomore
Route 4, Goldsboro, N. C.

Creasy, John ..... Senior
1611 Patterson Avenue, S. W., Roanoke, Va.

Cridlin, Mildred June ..... Freshman
Fern Avenue, Highland Springs, Va.

Crippen, Rowena ..... Freshman
Vienna, Va.

Cross, Mary ..... Sophomore
1903 Grove Avenue, Richmond, Va.

Curtis, Katharine ..... Junior
2703 Hanes Avenue, Richmond, Va.

Danto, Frances ..... Freshman
46 Harris Avenue, Albany, N. Y.

Darhanian, Elizabeth Routell ..... Freshman
6227 Lakeside Avenue, Richmond, Va.

Davis, Robert Lawson ..... Freshman
Williamsburg, Va.

Dawson, Betty Ann ..... Junior
1322 Oakwood Court, Lynchburg, Va.

De Biasi, Elvira Mary ..... Junior
2 North Robinson Street, Richmond, Va.

Dee Crescenzo, Jeanne ..... Freshman
120 Norris Avenue, Springfield, N. J.

Denniston, Douglas ..... Sophomore
1010 West 42d Street, Richmond, Va.

DesChamps, Zelene ..... Junior
124 Sunset Drive, Spartanburg, S. C.

Desportes, Ulysses ..... Senior
106 High Street, Winnesboro, S. C.

Dickerson, Doris Jeannette ..... Freshman
Box 903 South Dell Street, Gainesville, Fla.

Dobyns, Thomas ..... Sophomore
Dublin, Va.

Dodd, Dorothy ..... Sophomore
208 Virginia Avenue, Roanoke, Va.

Doerschud, Anne Louise ..... Junior
48 South Henderson Avenue, Baden, N. C.

Donahue, Betty Ann ..... Freshman
14 Dikeman Street, Waterbury, Conn.

Douglas, Doris Mae ..... Freshman
320 Wasena Avenue, Roanoke, Va.

Drinard, Barbara Lee ..... Freshman
3404 Park Avenue, Apartment 10, Richmond, Va.

Dyer, Ellen Virginia ..... Freshman
3024 Barton Avenue, Richmond, Va.

Edge, Ann ..... Sophomore
3611 Chamberlayne Avenue, Richmond, Va.

Ehringer, Maria ..... Sophomore
318 North Fifth Street, Albemarle, N. C.

Elsner, Carlyn Louise ..... Freshman
4414 Monument Avenue, Richmond, Va.

Erickson, Mary Virginia ..... Sophomore
1911 Rose Avenue, Richmond, Va.

Evans, Mary Louise ..... Senior
3507 Seminary Avenue, Richmond, Va.

Feneher, Mary Fanant ..... Freshman
1336 Westover Avenue, Norfolk, Va.

Ferebee, Mary ..... Freshman
1336 Westover Avenue, Norfolk, Va.

Field, Ann Elizabeth ..... Sophomore
2010 Evelyn Byrd Road, Richmond, Va.

Field, Jerry Jewett ..... Junior
2010 Evelyn Byrd Road, Richmond, Va.

Fitts, Ruth Morton ..... Freshman
Drewry's Bluff, Va.

Flanagan, Katherine Stuart ..... Sophomore
3413 West Franklin Street, Richmond, Va.

Flanagan, Virginia Ross ..... Freshman
4007 Wythe Avenue, Richmond, Va.

Ford, Hazel ..... Freshman
1018 North 35th Street, Richmond, Va.

Francis, Doria Cecilia ..... Sophomore
3010 Floyd Avenue, Richmond, Va.

Freeman, Denise Isabel ..... Junior
2115 Jefferson Avenue, New Orleans, La.

Freeman, Marcia ..... Senior
Madison Heights, Anderson, Ind.

Frey, Elizabeth Stoneman ..... Senior
Varina Plantation, Richmond, Va.

Fuller, Robert Peyton ..... Freshman
3300 Woodrow Avenue, Richmond, Va.

Fulp, Helen ..... Senior
2028 West Grave Street, Richmond, Va.

Fuqua, Virginia Mayfield ..... Junior
Bay Avenue, Cape Charles, Va.

Funderburk, Alice ..... Junior
122 North Maple Avenue, Richmond, Va.

Fusco, Virginia Deanne ..... Freshman
4010 Fauquier Avenue, Richmond, Va.

Garabedian, Alice ..... Senior
2 North Meadow Street, Richmond, Va.

Gardner, Margaret Elizabeth ..... Senior
1014 Fifth Avenue, Hendersonville, N. C.

Gary, Maybelle ..... Senior
3222 North Avenue, Richmond, Va.

Gemmill, Mary Geneva ..... Junior
2828 Dunn Avenue, Richmond, Va.

Gentry, Anne ..... Junior
3335 Kensington Avenue, Richmond, Va.

Gibson, Mary Virginia ..... Junior
33 South Main Street, Keyser, W. Va.

Glann, Rachel ..... Senior
100 Lafayette Avenue, Annapolis, Md.

Glenn, Bessie Blanche ..... Freshman
3319 Grove Avenue, Richmond, Va.

Goldforb, Esther ..... Junior
532 North 18th Street, Richmond, Va.

Goldman, Elayne Ruth ..... Sophomore
171 Linwood Avenue, Buffalo, N. Y.

Goldman, Phyllis E. ..... Sophomore
171 Linwood Avenue, Buffalo, N. Y.

Goldsmith, June ..... Sophomore
216 North 15th Street, Hopewell, Va.

Goldsmith, Shirley ..... Senior
216 North 15th Street, Hopewell, Va.

Goldstein, Edith ..... Junior
1016 Government Street, Mobile, Ala.

Grant, Vivianne Marcelle ..... Sophomore
4007 Stuart Avenue, Richmond, Va.

Graves, Dorothy ..... Junior
3426 Ellwood Avenue, Richmond, Va.

Greenberg, Doris Marion ..... Freshman
2304 Lakeview Avenue, Richmond, Va.

Greene, Jane Carter ..... Freshman
Delaplane, Va.

Greene, Margaret Lacy ..... Sophomore
Nathalie, Va.

Gregory, Frances Brown ..... Sophomore
3110 Linwood Road, Grove Park, Roanoke, Va.

Guerrant, Patty ..... Freshman
17 North Union Street, Petersburg, Va.

Gumenick, Harriette ..... Sophomore
4107 Hermitage Road, Richmond, Va.

Guthrie, Lucille Edwards ..... Junior
1302 Lakefront Avenue, Richmond, Va.

Hale, Virginia Elaine ..... Senior
Cheriton, Va.

Hall, Charlotte June ..... Sophomore
Zuni, Va.

Hall, Helen Lee ..... Sophomore
2008 Powhatan Street, Richmond, Va.

Hammond, Dorothy ..... Sophomore
Laurinburg, N. C.

Hamrick, Marjorie Allen ..... Freshman
1411 Grove Avenue, Richmond, Va.

Harman, Virginia Mason ..... Freshman
2404 Hawthorne Avenue, Richmond, Va.

Hardy, Mary Eugenia ..... Freshman
Kenbridge, Va.

Harris, Anne Elizabeth ..... Freshman
310 South Cherry Street, Richmond, Va.

Harris, Mary Elois ..... Senior
Friars Point, Miss.

Harvey, Josephine ..... Junior
Haynesville, Va.

Harvey, Lucille ..... Senior
Laurel, Va.

Harvey, Mary A. ..... Freshman
Drewry's Bluff, Va.

Haslegrave, Eleanor Louise ..... Senior
86 Dodge Street, Beverly, Mass.

Hawthorne, Mary ..... Junior
2019 Eye Street, N. W., Washington, D. C.

Helm, Mary Frances ..... Freshman
805 Edgehill Road, Richmond, Va.

Hilbish, Jane ..... Junior
Piney River, Va.

Hoffman, Adele Edith ..... Freshman
4804 West Seminary Avenue, Richmond, Va.

Hoffman, Frances ..... Junior
Culpepper, Va.

Homes, Martha ..... Sophomore
Bowling Green, Va.

House, Mrs. June Joy ..... Junior
3206 Grove Avenue, Richmond, Va.

Holt, Bartlett Que ..... Freshman
727 North 24th Street, Richmond, Va.

Hautman, Agnes ..... Freshman
Hill Crest, Enka, N. C.

Howard, Helen Mildred ..... Freshman
2107 Ginter Street, Richmond, Va.

Howell, Lucy Lee ..... Freshman
Cherrysville, N. C.

Hughes, Garland ..... Junior
5722 Cole Avenue, Richmond, Va.

Hutchinson, Susie Sankie ..... Sophomore
Bladenboro, N. C.

Imburg, Lottie Charlotte ..... Freshman
2003 North Avenue, Richmond, Va.

James, Lucille ..... Junior
3023 North Avenue, Richmond, Va.

Jameson, Elizabeth Anna ..... Freshman
Box 96, Merritt Island, Fla.

Jeffreys, Lucille Cliborne ..... Sophomore
919 West Franklin Street, Richmond, Va.

Jervey, Elizabeth W. (Mrs.) ..... Sophomore
4600 Augusta Avenue, Richmond, Va.

Johnson, Ann Wingfield ..... Freshman
3812 Seminary Avenue, Richmond, Va.

Johnson, Doris ..... Sophomore
507 Colonial Drive, High Point, N. C.

Johnston, Virginia Lee ..... Sophomore
Huntor Hall, Madison, Va.

Jones, Jane E. ..... Senior
212 East 26th Street, Erie, Pa.

Jones, Jane Parr ..... Freshman
3202 Woodrow Avenue, Richmond, Va.

Jones, Joyce Agnes ..... Freshman
3210 Enslow Avenue, Richmond, Va.

Jones, Mary Frances ..... Freshman
3202 Woodrow Avenue, Richmond, Va.

Jones, Mary Mozelle ..... Freshman
Plano, Tex.

Jones, Thelma Lorraine ..... Freshman
2804 Floyd Avenue, Richmond, Va.

Jonscher, Helen May ..... Sophomore
112 Dundee Avenue, Richmond, Va.

Kaufman, Margaret Sheild ..... Senior
413 North Belmont Avenue, Richmond, Va.

Kayhoe, Mary Ellsworth ..... Junior
332 Greenway Lane, Richmond, Va.

Kelly, Margaret Harriett ..... Freshman
1208 East Beach Street, Goldsboro, N. C.

Kelly, Mary ..... Freshman
405 East Street, North Wilkesboro, N. C.

Kime, Sarah Virginia ..... Sophomore
3220 Barton Avenue, Richmond, Va.

Kirkhuff, Jeanne D. ..... Sophomore
445 Residence Park, Palmerton, Pa.

Kirsh, Robert ..... Sophomore
404 Cleveland Avenue, Richmond, Va.

Knight, Phyllis Lorette ..... Senior
Grand and Summit Avenue, West Trenton, N. J.

Kocen, Shirley Rena ..... Sophomore
511 Louisiana Street, Richmond, Va.

Krapin, Ida Shirley ..... Junior
2115 Venable Street, Richmond, Va.

LaBruce, Katherine ..... Sophomore
175 Queens Street, Charleston, S. C.

Lacy, Iris Gay ..... Sophomore
West Point, Va.

Lamb, Kathleen ..... Sophomore
1110 Floyd Avenue, Richmond, Va.

Lancaster, Virginia Cary ..... Freshman
309 Albermarle Avenue, Richmond, Va.

Landrau, Esther Margarite ..... Freshman
City Hall, Rio Piedras, Puerto Rico

Lawrence, Anne Warinner ..... Freshman
Route 12, Richmond, Va.

Leary, Lelia Arlette ..... Sophomore
1305 Nottoway Avenue, Richmond, Va.

Leath, Myrtle Louise ..... Sophomore
3011 Griffin Avenue, Richmond, Va.

Le Faivre, Frances Allaire ..... Sophomore
Bon Air, Va.

Leibowitz, Anita ..... Freshman
727 North 27th Street, Richmond, Va.

Lewis, Margaret ..... Freshman
3321 Ellwood Avenue, Richmond, Va.

Lipscombe, Mary Frances ..... Sophomore
5208 Devonshire Road, Richmond, Va.

Lord, Louise ..... Sophomore
Woodberry Forest, Va.

Lorraine, Margaret ..... Sophomore
2606 Grove Avenue, Richmond, Va.

Luter, Raleigh Owen ..... Sophomore
R. F. D. 3, Suffolk, Va.

Lyons, Jacqueline ..... Sophomore
213 West Grace Street, Richmond, Va.

McAfee, Alyce ..... Senior
1006 Edgehill Road, Richmond, Va.

McCabe, Jean Yvonne ..... Senior
29 Saratoga Boulevard, Gloversville, N. Y.

McCann, Alma Monroe ..... Senior
Walkers, Va.

McCauley, Helen Anette ..... Junior
5107 Stratford Crescent, Richmond, Va.

McCutcheon, Nancy Campbell ..... Sophomore
54 Burtis Avenue, Hamilton Square, N. J.

McDowell, Allyne Boyd ..... Sophomore
2611 The Terrace, Richmond, Va.

McDowell, Verna ..... Sophomore
709 Buchanan Street, Minden, La.

Mackler, Florence ..... Senior
823 South Boulevard, Tampa, Fla.

Macon, Ann ..... Freshman
Warrenton, N. C.

Maldeis, Lois ..... Sophomore
3125 Edgewood Avenue, Richmond, Va.

Mallory, Edgar Howard ..... Junior
2213 Park Avenue, Richmond, Va.

Mason, Cynthia Jewell ..... Junior
800 Redgate Avenue, Apt. 12, Norfolk, Va.

Meredith, Elfie Lee ..... Junior
Lawrenceville, Va.

Moody, Gladys Virginia ..... Sophomore
218 West 33d Street, Richmond, Va.

Moore, Jane Fergerson ..... Freshman
164 Granville Road, Newark, Ohio

Moore, Mary Sue ..... Freshman
713 South Main Street, Laurinburg, N. C.

Mora, Mirta ..... Sophomore
Box 312, Arecibo, Puerto Rico

Morales, Josefina ..... Sophomore
Box 2602, San Juan, Puerto Rico

Morgan, Anne Phillips ..... Sophomore
1504 West 41st Street, Richmond, Va.

Morrison, Mary Moore ..... Junior
2204 Second Avenue, Richmond, Va.

Morrisette, Gwendolyn Goode ..... Freshman
4500 Broad Rock Road, Richmond, Va.

Mozingo, Scotia Carolyn ..... Junior
112 Melver, Darlington, S. C.

Murphy, Catherine ..... Sophomore
3325 West Grace Street, Richmond, Va.

Muse, Margaret Ann ..... Senior
301 East Cleveland Avenue, Vinton, Va.

Nelson, W. Oscar ..... Freshman
309 Harris Street, Blackstone, Va.

Noble, Susan ..... Freshman
Gloucester, Va.

Northcutt, Mary Lucille ..... Freshman
Upton Carrcroft, Wilmington, Del.

O'Brien, Mary E. ..... Senior
622 Broadview Terrace, Hartford, Conn.

Orr, Sidney Otis ..... Senior
Big Stone Gap, Va.

Parrish, Helen Elizabeth ..... Freshman
2624 Seminary Avenue, Richmond, Va.

Parsons, Nancy White ..... Freshman
Route 1, Box 297, Roanoke, Va.

Peck, Wynona Eulalah ..... Freshman
Fredericks Hall, Va.

Penny, Lucille Rosa ..... Junior
3001 Fifth Avenue, Richmond, Va.

Peterson, Barbara ..... Sophomore
Lawrenceville, Va.

Peterson, Bessie S. ..... Senior
2319 Atlantic Street, Richmond, Va.

Pierce, Doris Belle ..... Freshman
2205 West Main Street, Richmond, Va.

Pietri, Marie Louise ..... Senior
Route 2, Ashland, Va.

Pitchford, Constance Mae ..... Junior
4500 Monument Avenue, Richmond, Va.

Pohlig, Mae Carlton ..... Sophomore
R. F. D. 13, Richmond, Va.

Potter, Haseltine Wattson ..... Freshman
Prestwould Apts., Richmond, Va.

Powell, Anne Elizabeth ..... Junior
707 Main Street, Blackstone, Va.

Powell, Sally ..... Junior
931 West Grace Street, Richmond, Va.

Price, Dorothy ..... Junior
4026 Northrup Street, Richmond, Va.

Putney, Carolyn ..... Freshman
Route 7, Richmond, Va.

Quinn, Mary Jane ..... Junior
1716 Mercer Avenue, Roanoke, Va.

Rinehart, Margaret ..... Sophomore
418 Highland Avenue, Roanoke, Va.

Richardson, Jean ..... Sophomore
Masonic Home, Richmond, Va.

Roane, Josephine ..... Junior
3222 Second Avenue, Richmond, Va.

Roberts, Elizabeth M. ..... Sophomore
3105 Woodrow Avenue, Richmond, Va.

Roberts, Jean Lee ..... Sophomore
309 Lancaster Road, Richmond, Va.

Roberts, Louise ..... Junior
2415 Maplewood Avenue, Richmond, Va.

Robinson, Frances ..... Senior
1690 Monticello Avenue, Petersburg, Va.

Robinson, Elizabeth ..... Junior
1839 Berkley Avenue, Petersburg, Va.

Rolph, Maxine ..... Senior
Sparta, Va.

Rose, Madelyn ..... Junior
Millsboro, Del.

Rose, Robert ..... Freshman
318 Augusta Avenue, Richmond, Va.

Ross, Shirley ..... Freshman
3402 Park Avenue, Richmond, Va.

Rosser, Marion ..... Junior
Criglersville, Va.

Rowe, Kenneth ..... Sophomore
Heathsville, Va.

Rowe, Virginia ..... Junior
4010 Dunstan Avenue, Richmond, Va.

Rowlett, Mary ..... Senior
204 West 32d Street, Richmond, Va.

Royston, Betty ..... Freshman
New Market, Va.

Rutherford, Mary Frances ..... Senior
3507 Enslow Avenue, Richmond, Va.

Sauer, Virginia Anne ..... Senior
1827 West Grace Street, Richmond, Va.

Saunders, Mary Lou ..... Senior
1604 Nottoway Avenue, Richmond, Va.

Saville, Ethel ..... Junior
3028 Kensington Avenue, Richmond, Va.

Scales, Marjorie ..... Freshman
1613 Laburnum Avenue, Richmond, Va.

Scheer, Betty Ann ..... Sophomore
2009 West Grace Street, Richmond, Va.

Schenker, Irving ..... Sophomore
216 West Cleveland Street, Richmond, Va.

Scott, Ernestine ..... Freshman
Amelia, Va.

Seales, Marjorie ..... Freshman
613 Laburnum Avenue, Richmond, Va.

Shako, Victoria ..... Freshman
Westhampton Beach, N. Y.

Shapiro, Florence ..... Junior
2320 Stuart Avenue, Richmond, Va.

Shapiro, Shirley ..... Sophomore
615 South Sycamore Street, Petersburg, Va.

Shelby, Mary Gene ..... Junior
445 Grayson Street, Waterview, Portsmouth, Va.

Shirkey, Frances Dare ..... Sophomore
2409 Stuart Avenue, Richmond, Va.

Shockley, Emily ..... Junior
Snow Hill, Md.

Shoosmith, Frances ..... Sophomore
Centralia Road, Richmond, Va.

Shwab, Jean ..... Junior
276 Grove Street, Teaneck, N. J.

Sidenberg, Maxine ..... Sophomore
2026 Rosewood Avenue, Richmond, Va.

Silberger, Thelma ..... Senior
526 West 36th Street, Norfolk, Va.

Simon, Dorothy ..... Sophomore
3752 Jocelyn Street, Washington, D. C.

Simpson, Louisa Ann ..... Junior
Summersville, W. Va.

Simpson, Louisa L. ..... Sophomore
217 Hanover Street, Annapolis, Md.

Sinnott, Alice May ..... Sophomore
2407 Maplewood Avenue, Richmond, Va.

Small, Evelyn ..... Freshman
Box 215, Monroe, N. C.

Smith, Beryl ..... Junior
2701 Fourth Avenue, Richmond, Va.

Smith, Carolyn ..... Senior
144 Virginia Avenue, Danville, Va.

Smith, Nancy ..... Freshman
Bewdley Road, Richmond, Va.

Snelling, Lucy ..... Freshman
Boydton, Va.

Steele, Gladys ..... Senior
128 Main Street, Brookville, Pa.

Straus, Miriam ..... Freshman
16 Roslyn Road, Richmond, Va.

Stubs, Frances Farrel ..... Junior
4529 West Seminary Avenue, Richmond, Va.

Sussman, Lenore ..... Sophomore
471 Berely Road, Teaneck N. J.

Sydnor, Margaret ..... Freshman
1707 South Boulevard, Richmond, Va.

Tabakin, Hattie ..... Sophomore
324 South Pine Street, Richmond, Va.

Talman, Elizabeth ..... Senior
100 West Wichham Street, Richmond, Va.

Tarris, Bethel ..... Freshman
R. F. D. 12, Richmond, Va.

Tazewell, Cordelia ..... Freshman
420 Fairfax, Norfolk, Va.

Tennent, Dorothy ..... Freshman
612 North 37th Street, Richmond, Va.

Terrell, Mary Frances ..... Sophomore
2207 Second Avenue, Richmond, Va.

Tignor, Nancy Ann ..... Sophomore
613 Roseneath Road, Richmond, Va.

Trimmer, Mary Ellen ..... Senior
Old Church, Va.

Trock, Winifred ..... Junior
Westphalia Road, Mattituck, N. Y.

Trow, Roberta ..... Sophomore
Box 184, Warrenton, Va.

Tucker, Margaret ..... Senior
Lovingston, Va.

Turner, Mary ..... Sophomore
4203 Stuart Avenue, Richmond, Va.

Turner, Louise ..... Sophomore
East Falls Church, Va.

Turner, Theodore ..... Sophomore
Frederick Hall, Va.

Ullman, Audrey ..... Freshman
113 Lancaster Road, Richmond, Va.

Vanni, Mary Virginia ..... Sophomore
3010 Woodrow Avenue, Richmond, Va.

Van Inwegen, Ann ..... Junior
Hugenot, N. Y.

Van Sant, Mary Katherine ..... Junior
Fulton, Mo.

Walker, Mary Ann ..... Junior
940 Locust Avenue, Charlottesville, Va.

Walker, Anne Moorman ..... Junior
Fort Defiance, Va.

Walsh, Zelma ..... Senior
71250 McDonough Street, Decatur, Ga.

Welch, Marian ..... Sophomore
600 West 25th Street, Richmond, Va.

Wells, Evelyn ..... Senior
806 West Franklin Street, Richmond, Va.

West, Mary ..... Senior
Clearwater, Covington, Va.

Wheeler, Jacqueline ..... Junior
18 West Dean Street, Freeport, N. Y.

Wheeler, Janet ..... Sophomore
18 West Dean Street, Freeport, N. Y.

White, Ruth ..... Sophomore
22 Willingham Avenue, Kissimmee, Fla.

Whitehead, Irving ..... Junior
716 West Franklin Street, Richmond, Va.

Whitehead, Lucille ..... Freshman
323 Roslyn Road, Richmond, Va.

Whitley, Lois ..... Sophomore
Stantonsburg, N. C.

Whittlesey, Faith ..... Sophomore
29 Vandeventer Avenue, Princeton, N. J.

Wiatt, William ..... Freshman
25 Osprey Avenue, Hampton, Va.

Wiggins, Mary Elizabeth ..... Freshman
915 David Street, Tarboro, N. C.

Williams, Betsy ..... Junior
Richlands, Va.

Williams, Mary Lee ..... Sophomore
1000 Janney's Lane, Alexandria, Va.

Williams, Regina ..... Junior
R. F. D. 1, Lynnhaven, Va.

Wilson, Edith .....
1815 Burlington Avenue, St. Petersburg, Fla.

Wilson, Winifred Virginia ..... Sophomore
1212 Laburnum Avenue, Richmond, Va.

Wold, Emily Hope ..... Junior
Montvale, Va.

Worrell, Grace ..... Junior
245 Franklin Street, Petersburg, Va.

Woolfolk, Mrs. Bessie Lamb ..... Senior
Monroe Terrace, Richmond, Va.

Young, Madeline Louise ..... Junior
26 Highland Terrace, Gloversville, N. Y.

DINE AT
LYNCH'S INN
Home Cooking and Baking

Immediate Delivery
PHONE 5-9407

Browse — Borrow — Buy
AT THE
THREE B's LIBRARY
GIFT SHOP

900 West Franklin Street
DIAL 6-2805

HARRIS FLIPPEN & CO.

SPORTING GOODS

RICHMOND, VIRGINIA

COMPLIMENTS
OF
RAY'S 5c AND 10c STORE

927 WEST GRACE STREET

RIDING HORSES FOR HIRE
Individual and Group Instruction

FONTAINE MAURY THRAVES STABLES
(Constance Moore Smith, Mgr.)
DEEP RUN HUNT CLUB
Telephone 4-1511

NOLDE'S
AMERICAN MAID
BREAD AND CAKES

At All Good Dealers

NELMAR BEAUTY SALON
NELLIE WRIGHT—VIRGINIA GOODMAN
Proprietors

412 NORTH HARRISON STREET
RICHMOND, VIRGINIA
DIAL 4-0925

FOR THAT
Appropriate Corsage or Bouquet
CONSULT
"PALMORE THE FLORIST"

10 EAST GRACE STREET
PHONE 3-0138

Don't Depend on Eros

Here's hoping that every alumna of R. P. I. may, in good season, "middle-aisle it" with a well-to-do and devoted spouse who will surround her with dependable, life-long security.

Meanwhile—just in case "Prince Charming" shouldn't show up—let her remember that the systematic, foolproof savings plan offered by this company enables the employed woman most conveniently to consolidate her independence.

THE LIFE INSURANCE COMPANY *of* VIRGINIA

ESTABLISHED 1871 BRADFORD H. WALKER, *President* RICHMOND, VIRGINIA

Miller's

Ladies' Wearing Apparel

429 EAST BROAD STREET

RICHMOND, VIRGINIA

CHELF'S
DRUG COMPANY

840 West Grace Street

RICHMOND, VIRGINIA

For Your
Prescriptions
Drugs, Cosmetics
Magazines, Confections, Etc.

Dial 5-1716 and 5-1717

OFFICIAL PHOTOGRAPHERS FOR 1912 "WIGWAM"

WHITE
POTRAITS INC.

"CAMERA PORTRAITURE"

Duplicates of Student Photos Appearing in Annual
Can Be Ordered at Studio

213 East Grace Street Richmond, Va.

Is The Seed of Success In You?

That is the question that every young person faces as the time draws near for him to enter the business world. If you are able to save money, you can succeed; if not, you will fail! You may not think so, but you will lose as sure as fate, for the seed of success is not in you. Life insurance is the only plan which not only assists you in saving money, but guarantees the safest investment and the most secure protection. When you start out on your business career, start right. Put your dollars to work and save for the future the life insurance way.

HOME BENEFICIAL LIFE INSURANCE COMPANY, INC.

"The Home of Protection"

HOME OFFICE RICHMOND, VIRGINIA

BEN PARKER

Florist

Flowers have a meaning of their own,
They are like a friendly touch,
They tell all you ought to know,
But they never tell too much.

CALL BEN

Dial 3-3056 202 East Grace Street

COMPLIMENTS
OF

BOB'S SEAFOOD GRILL

115 North Fifth Street
Richmond, Virginia

VIRGINIA RECORD SHOP
INCORPORATED

410 E. Grace St. Richmond, Va.

Phone 3-9213
GORDON E. AEBERSOLD
INCORPORATED
OPTOMETRISTS—OPTICIANS
318 East Grace Street Richmond, Va.

T. & E.

LAUNDRY SERVICE

Saves You Work —
Saves You Time —
Saves You Money!

These Three Savings:
WORK — TIME — MONEY
Are Most Important

We Can Be "Mother's Real Helper"
By Keeping Your Clothes Laundered

T. & E. LAUNDRY CO., Inc.

"Mother's Real Helper"

927 to 933 West Marshall Street

DIAL 3-1911

"Carefully Cooked Foods"

—

MAPLE INN

948 West Grace Street

Dial 4-4476

For Delivery Service

SARAH LEE KITCHEN

701 West Grace Street

Dial 3-2805 Richmond, Va.

Delicacies for Picnics, Parties and the Home

PATRONIZE

OUR

ADVERTISERS

HONESTLY
It's the Best Policy

ATLANTIC LIFE INSURANCE
COMPANY'S POLICY

~

Atlantic Agency, Inc.

General Agent

MUTUAL BUILDING RICHMOND, VA.

MURPHY'S
Restaurant and Confectionery
534-6 NORTH HARRISON STREET
(Between Broad and Grace Sts.)
RICHMOND, VIRGINIA DIAL 5-8334

COLE, HARDING & JAMES
INCORPORATED
STATIONERS — PRINTERS
OFFICE FURNITURE
1011 EAST MAIN ST. RICHMOND, VIRGINIA

COMPLIMENTS
OF A
FRIEND

COMPLIMENTS
OF THE
CLASS OF 1942

COMPLIMENTS
OF THE
CLASS OF 1943

COMPLIMENTS
OF THE
CLASS OF 1944

COMPLIMENTS
OF THE
CLASS OF 1945

Experience

LYNCHBURG ENGRAVED ANNUALS ARE BUILT UPON YEARS OF EXPERIENCE AS SPECIALISTS IN THE FIELD OF SCHOOL PUBLICATIONS

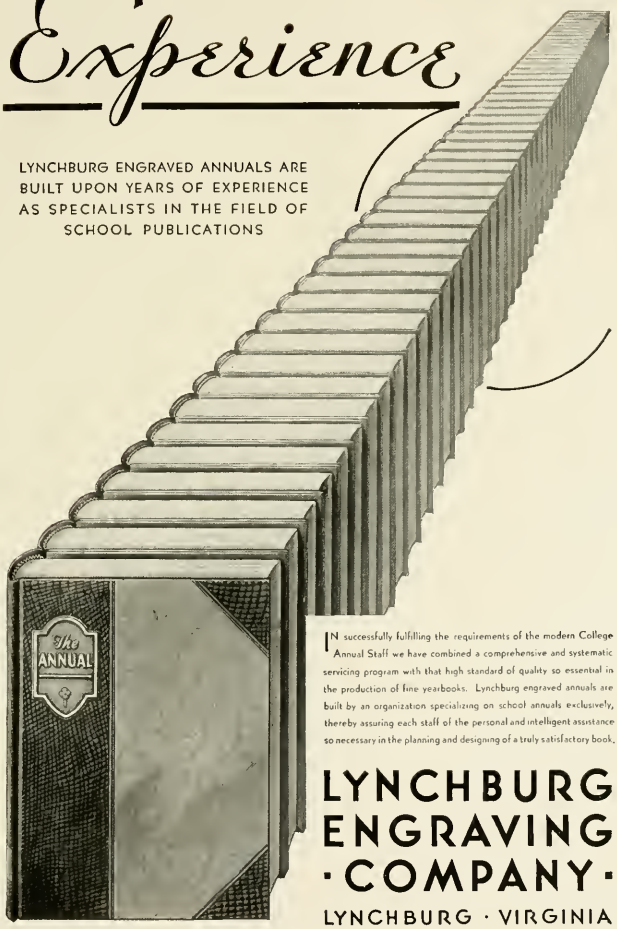

IN successfully fulfilling the requirements of the modern College Annual Staff we have combined a comprehensive and systematic servicing program with that high standard of quality so essential in the production of fine yearbooks. Lynchburg engraved annuals are built by an organization specializing on school annuals exclusively, thereby assuring each staff of the personal and intelligent assistance so necessary in the planning and designing of a truly satisfactory book.

LYNCHBURG ENGRAVING · COMPANY ·

LYNCHBURG · VIRGINIA

Builders of Better Annuals

The "Annual" Result

For two generations the STONE imprint on college yearbooks has carried with it the assurance of high-quality printing and "on-time" delivery. We handle the entire production job, with careful supervision from beginning to end. Working in close cooperation with the editors and staff members of college annuals, our skilled artists plan the layout. Half-tone illustrations are made under the direction of engraving experts. The utmost care in printing and binding produce a finished job of which any school may well be proud.

The Stone Printing and Manufacturing Co.

Dial 6688 116-132 North Jefferson Street Roanoke, Va.